Title V Application
Road #160701 & Road #16701B

T7S R20E Sec. 19

T7S R20E Sec. 20

160701D

Pelican Lake Road

160701

T7S R20E Sec. 30

T7S R20E Sec. 29

160702

Approximately 2,160 feet long Upgrade

6

160701A

7

160701B

"as is where is"

3

T3S R2E Sec. 36

160701B

160701

"as is where is"

1601701B

"as is where is"

Approximately 1,449 feet long Upgrade

T7S R20E Sec. 31

160701C

T7S R20E Sec. 32

T4S R2E Sec. 1

4

4T4S R3E Sec. 6

Legend

Roads

Road Catagory

- Roads Upgraded
- Roads "As Is Where Is"
- Class 1-B Paved
- Class 1-B Gravel
- Class 1-B Native
- Class D
- Private
- Ute Tribe
- Bureau of Land Management
- Ute Indian Tribe
- Water
- Private
- Bureau of Reclamation
- Section
- Township
- Lakes

T7S R20E Sec: 29, 30 & 31 SLB&M

N

Disclaimer: This map does not represent a legal document. It is intended to serve as an aid in graphic representation only. No warranty is made by Uintah County for use of any of the data for purposes not intended by Uintah County.

0 500 1,000 2,000 Feet

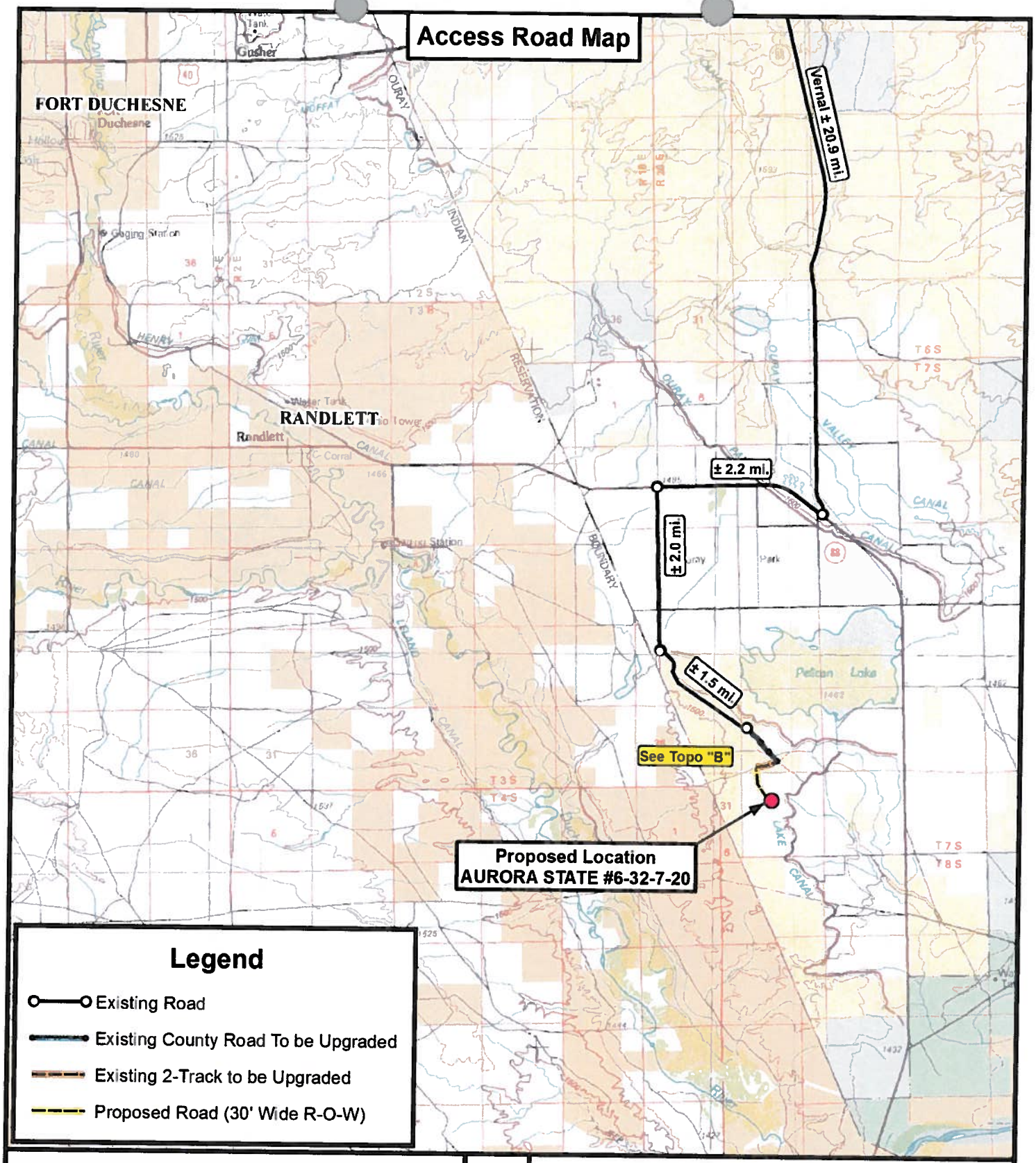

Tri State Land Surveying, Inc.
180 NORTH VERNAL AVE. VERNAL, UTAH 84078
P: (435) 781-2501
F: (435) 781-2518

N

BILL BARRETT CORPORATION

AURORA STATE #6-32-7-20
SEC. 32, T7S, R20E, S.L.B.&M.
Uintah County, UT.

DRAWN BY:	J.A.S.	REVISED:	06-10-2013 J.A.S.
DATE:	06-15-2012		
SCALE:	1:100,000		

TOPOGRAPHIC MAP

SHEET A