\\Themepath\MXDs\????.mxd

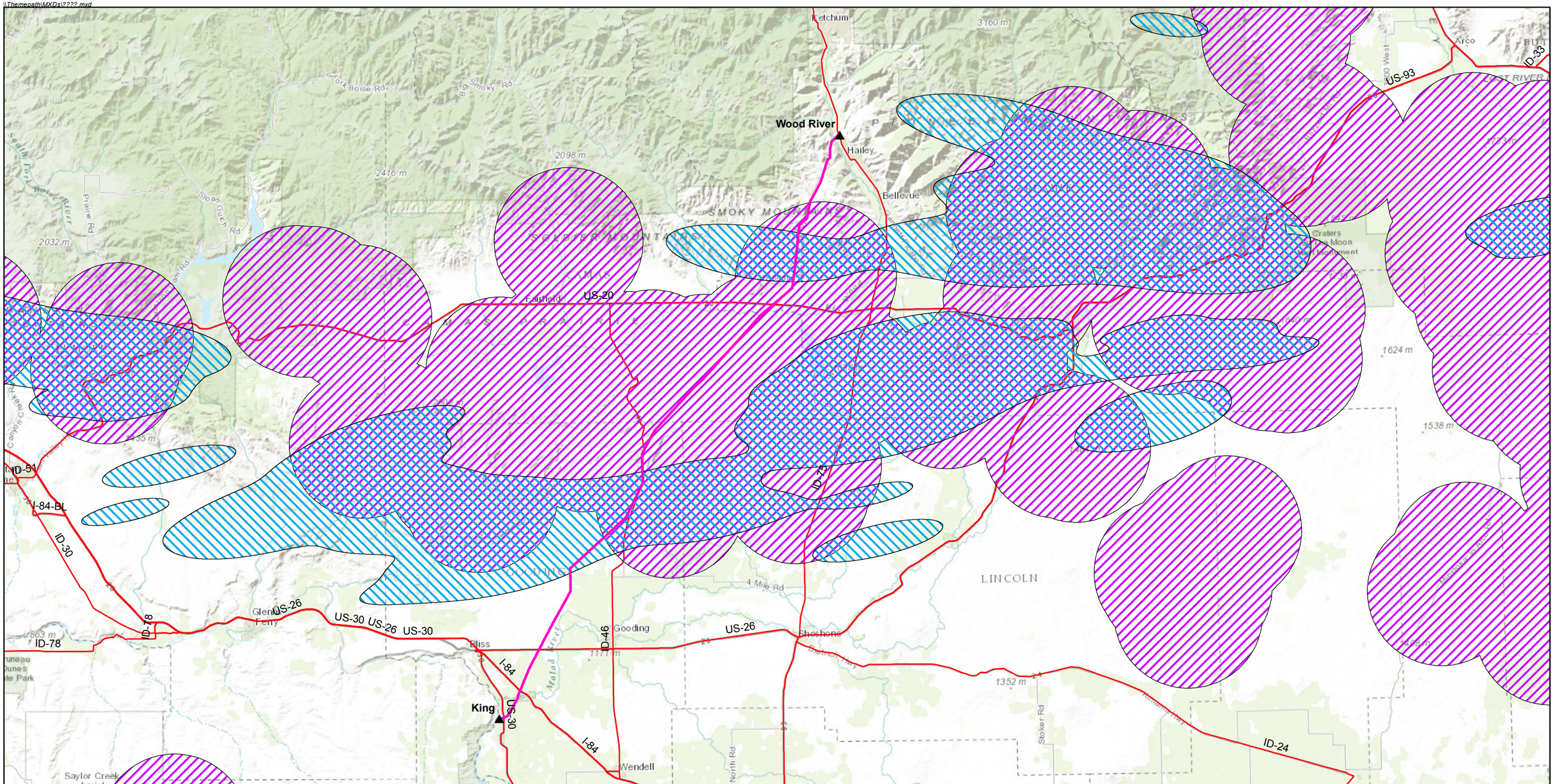

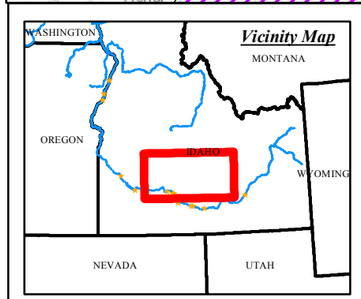

Features Legend

- Substation
- King to Wood River (Line 433)
- Nesting/Late Brood Habitat
- Winter Habitat

0 410 820 1,640 Feet

0 125 250 500 Meters

King to Wood River 138 Kilovolt Transmission Line Rebuild (IDI-12961)

Environmental Assessment
 # DOI-BLM-ID-T030-2014-0007-EA

Greater Sage-grouse Habitat Categories

Figure 3-5

Panel 2 of 2

Date: 11/19/2015

Idaho Power Transverse Mercator (IPTM)
Units: Feet (US Survey Feet)
Horizontal Datum: NAD83, Vertical Datum: NAVD88
Scale Factor at Central Meridian: .99960
Longitude of Central Meridian: -115 30 00, Latitude of Origin: 42 00 00
False Easting: (Meters) 500000 or (US Survey Feet) 1640416.666667
False Northing: (Meters) 100000 or (US Survey Feet) 328083.333333.