San Emidio North Geothermal Plant Project

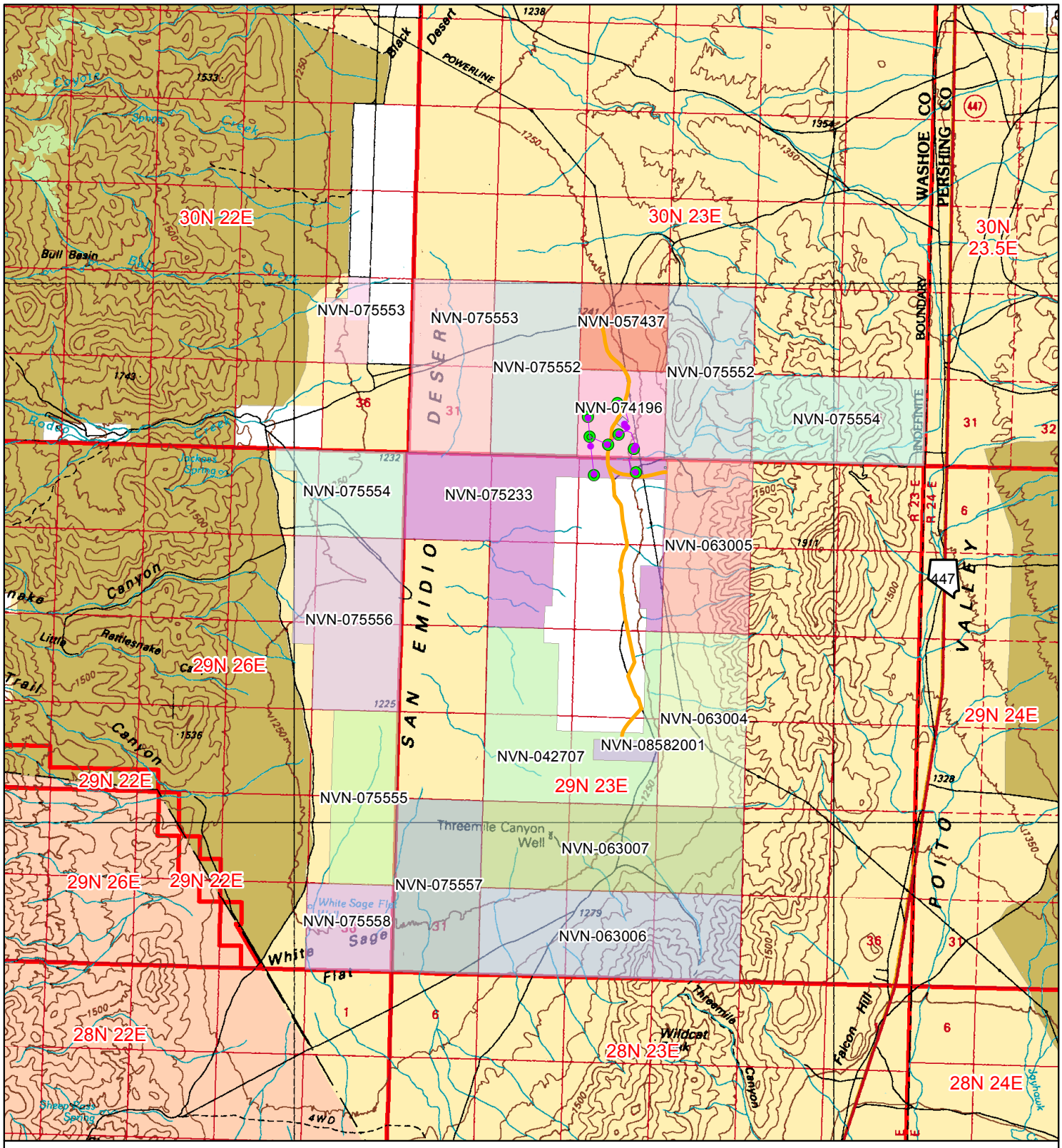

Legend

- SE_North_Pipeline
- SE_Northern_Wells
- SE North Roads
- Substation
- PowerPlant
- 100k quads boundary

Sage Grouse

- PGH
- PPH

NDOT Roads

- Interstate
- US Highway
- State Route
- BLM WSA

Land Status

- Bureau of Indian Affairs
- Bureau of Land Management
- Private

San Emidio Desert North, NV
USGS 7.5' Quadrangles
T.30 N., R.23 E., sec. 33
T.29 N., R.23 E., sec. 4

0 0.5 1 2
Miles
1:100,000
Date: 8/19/2013

Winnemucca District Office
Bureau of Land Management
5100 E. Winnemucca Blvd
Winnemucca, NV. 89445

N

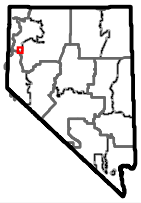

No warranty is made by the Bureau of Land Management as to the accuracy, reliability, or completeness of these data for individual use or aggregate use with other data. Original data were compiled from various sources.This information may not meet National Map Accuracy Standards. This product was developed through digital means and may be updated without notifcation.