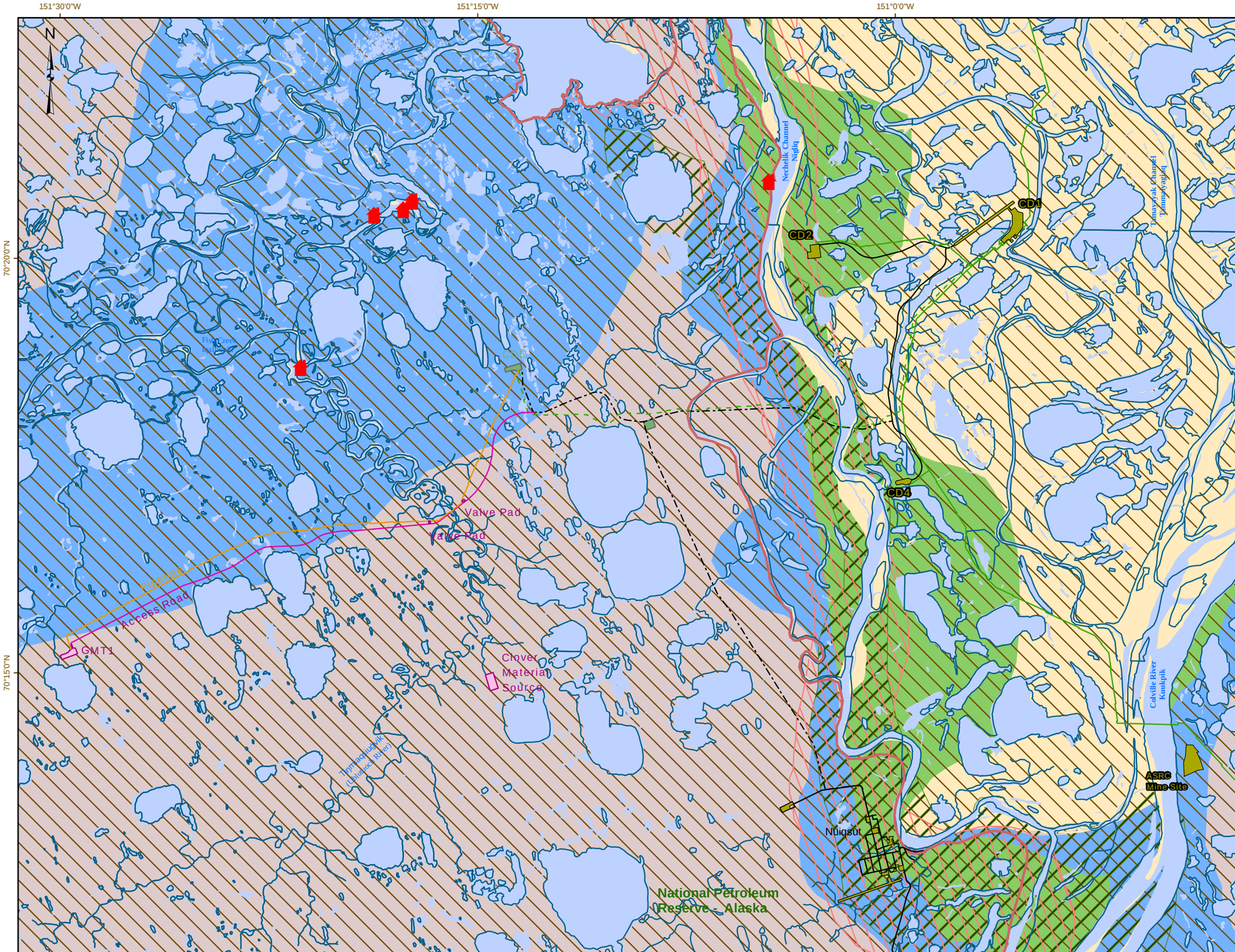

Figure #: 3-12

ConocoPhillips Alaska, Inc

Title: **Nuiqsut Subsistence Use Area**

Environmental Evaluation Document
GMT1 Development Project

Subsistence Resource [1]

- Caribou
- Moose
- Seal
- Fish
- Furbearer-Hunting
- Whaling

Camping Area [2]

- Cabin

Infrastructure [3]

Proposed GMT1
- Pipeline
- Road
- Facility

Proposed or Permitted (not part of GMT1)
- Pipeline
- Road
- Facility

Existing
- Pipeline
- Road
- Facility

0 0.5 1 2 Mile

Alaska State Plane 4, feet, NAD83

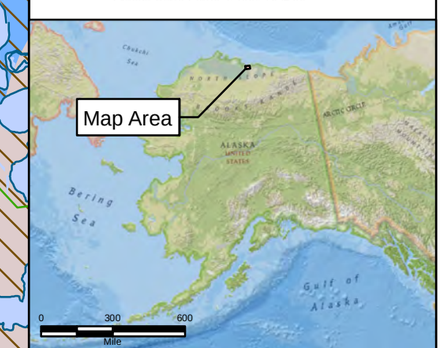

Data Sources:
1. 2012 NPR-A IAP/EIS
2. 2012 NSB
3. 2013 CPAI

Nuiqsut_Subsistence_Use_Area.MXD July 2013, Rev02