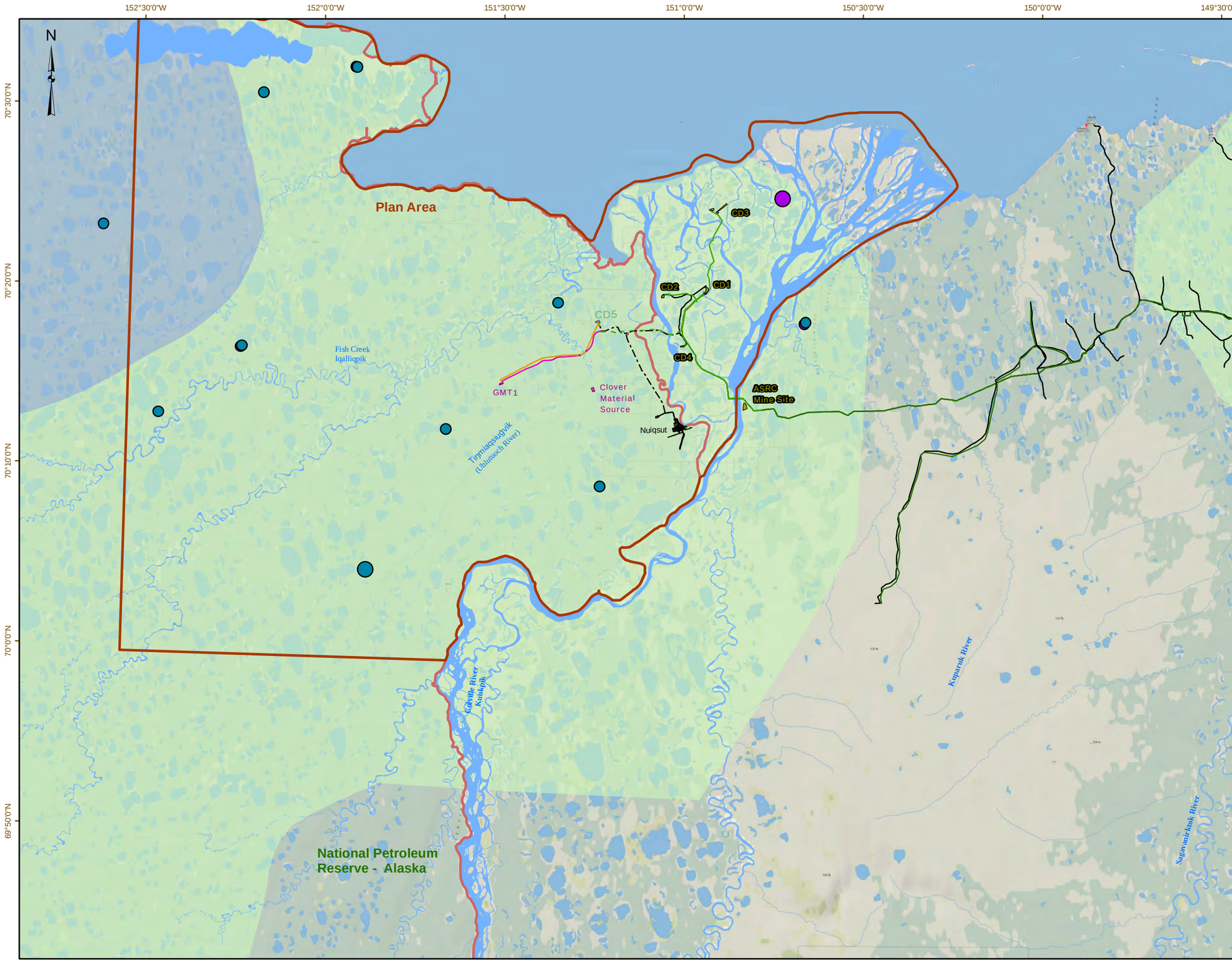


Figure #: 3-10

ConocoPhillips Alaska, Inc

Title: **Steller's Eider Sightings in the GMT1 Project Area**

**Environmental Evaluation Document GMT1 Development Project**

**Steller's Eider Sightings (1989-2003)** [1]
Number of Birds in Flock
- 1-5
- 6-10

**Steller's Eider Sightings (1989-1995)** [1]
Number of Birds in Flock
- 1-5
- 6-10

**Steller's Eider Home Range** [1]
Percent of Population Contained in Contour
- 75
- 95

**Infrastructure** [2]

Proposed GMT1
- Pipeline
- Road
- Facility

Existing
- Pipeline
- Road
- Facility

Proposed or Permitted (not part of GMT1)
- Pipeline
- Road
- Facility

**Boundary** [3]
- NPR-A

0 2.5 5 10 Mile

Alaska State Plane 4, feet, NAD83

Data Sources:
1. 2012 NPR-A IAP/EIS, Figure 3.3.5.3-1
2. 2013 CPAI
3. 2012 ADNR

Steller's_Eider_Sightings.MXD July 2013, Rev02