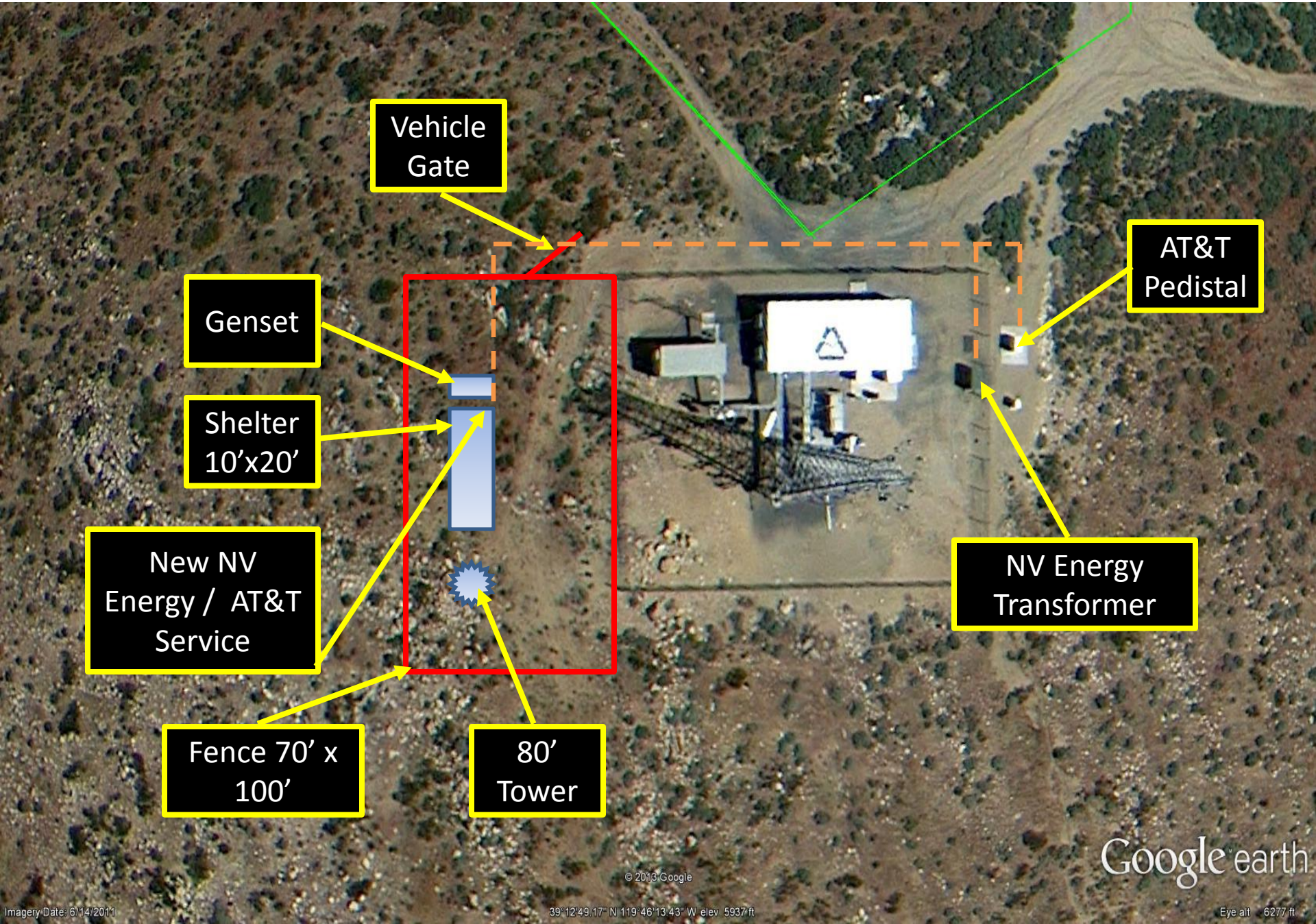Proposed Duck Hill Site