Curlew/Deep Creek Mountains Travel Management Plan
Map 5 - Alternative E

Miles
0 1 2 3 4 5 6 7 8

BLM Pocatello Field Office
4350 Cliffs Drive
Pocatello, Idaho 83204

N

Date: 19 June 2013

Location Map

Alternative E Route Designations
- Open
- Open: 50 inches or less
- Seasonal: Closed October 1 - May 31
- Seasonal Restricted 50 inches or less: Closed October 1 - May 31
- Seasonal: Closed May 2 - September 30
- Not Designated
- Additional Private Access Restrictions
- County Boundary

Surface Management Agency
- Bureau of Land Management
- Private
- State of Idaho
- State Fish & Game/Parks & Rec
- US Forest Service

Data Source Information
BLM Idaho State Office
BLM Pocatello Field Office
US Department of Commerce
US Department of Geologic Survey

Coordinate System
Projection: UTM Zone 12
Datum: NAD 1983

No warranty is made by the Bureau of Land Management. The accuracy, reliability, or completeness of these data for individual use or aggregate use with other data is not guaranteed.

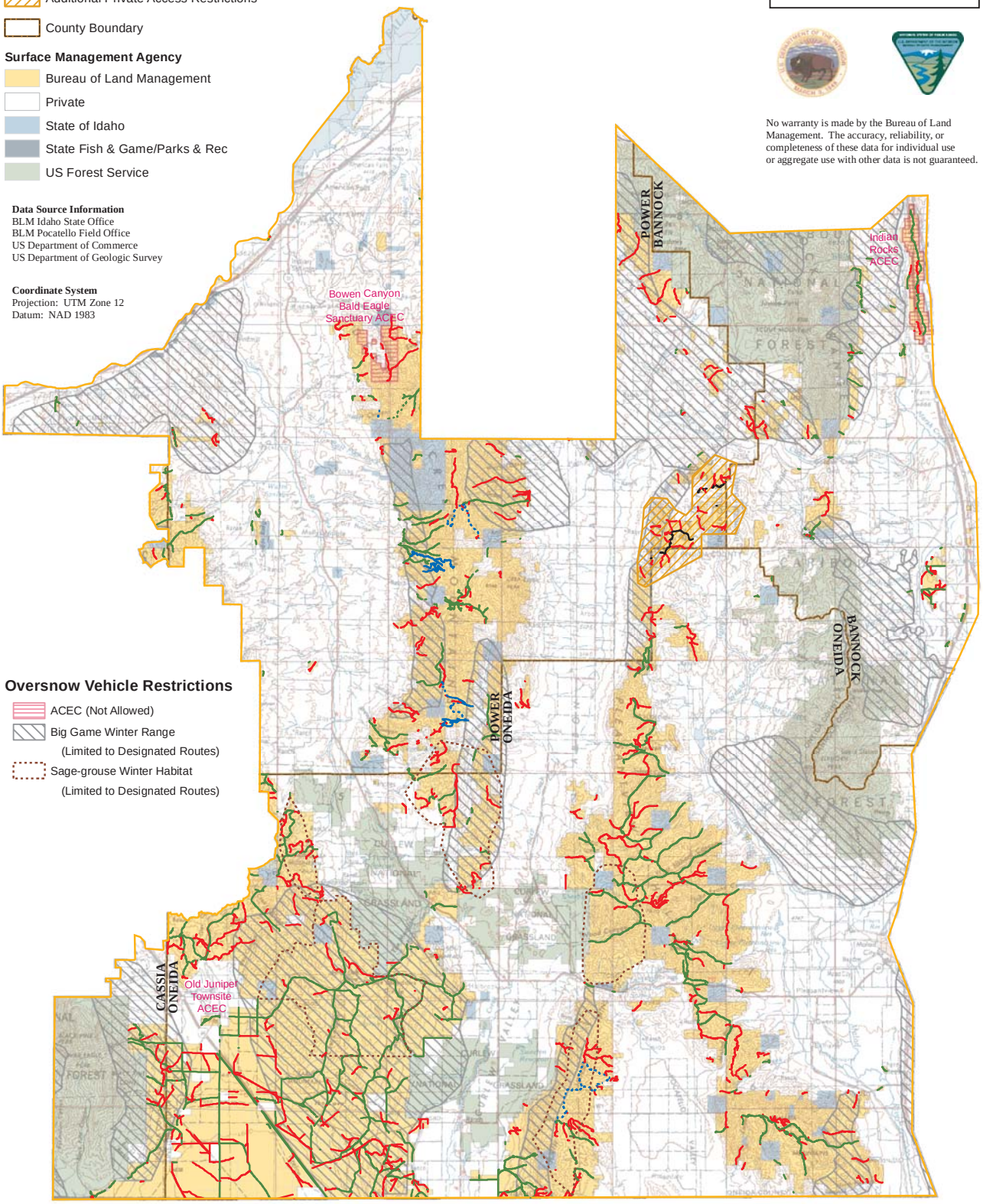

Oversnow Vehicle Restrictions
- ACEC (Not Allowed)
- Big Game Winter Range (Limited to Designated Routes)
- Sage-grouse Winter Habitat (Limited to Designated Routes)

The following (map) cannot be made Section 508 compliant. For help with its data or information, please contact the BLM Idaho State Office Webmaster at 208-373-4000.