Mint Shaft AML Closure (ST-81)
Storey County, Nevada

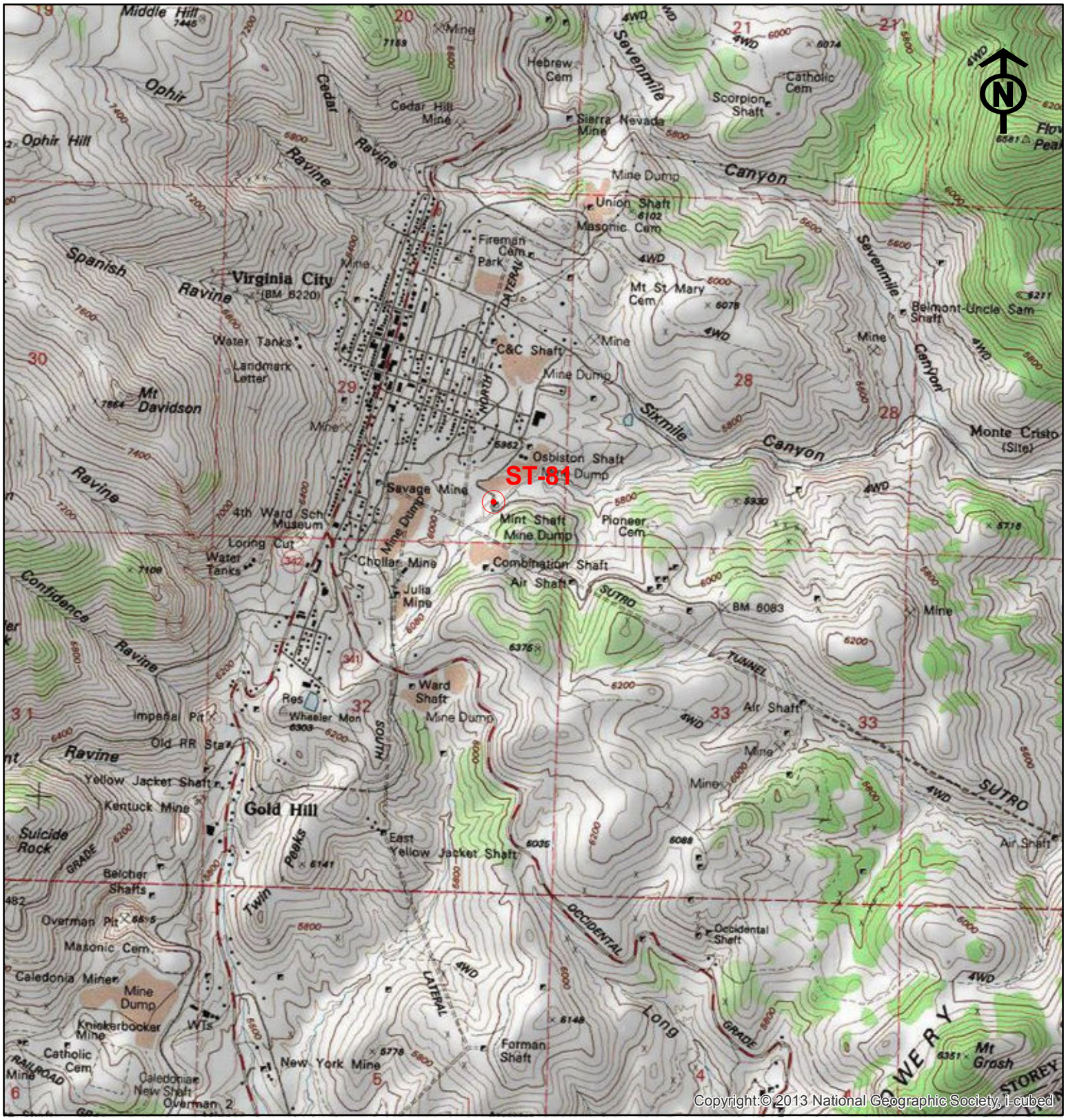

0 1,200 2,400 4,800 Feet

Legend

NDOM_No

- ST-81

Mint Shaft AML Closure (ST-81)
Section 29, R. 17 N., T. 21 E.
Storey County, Nevada