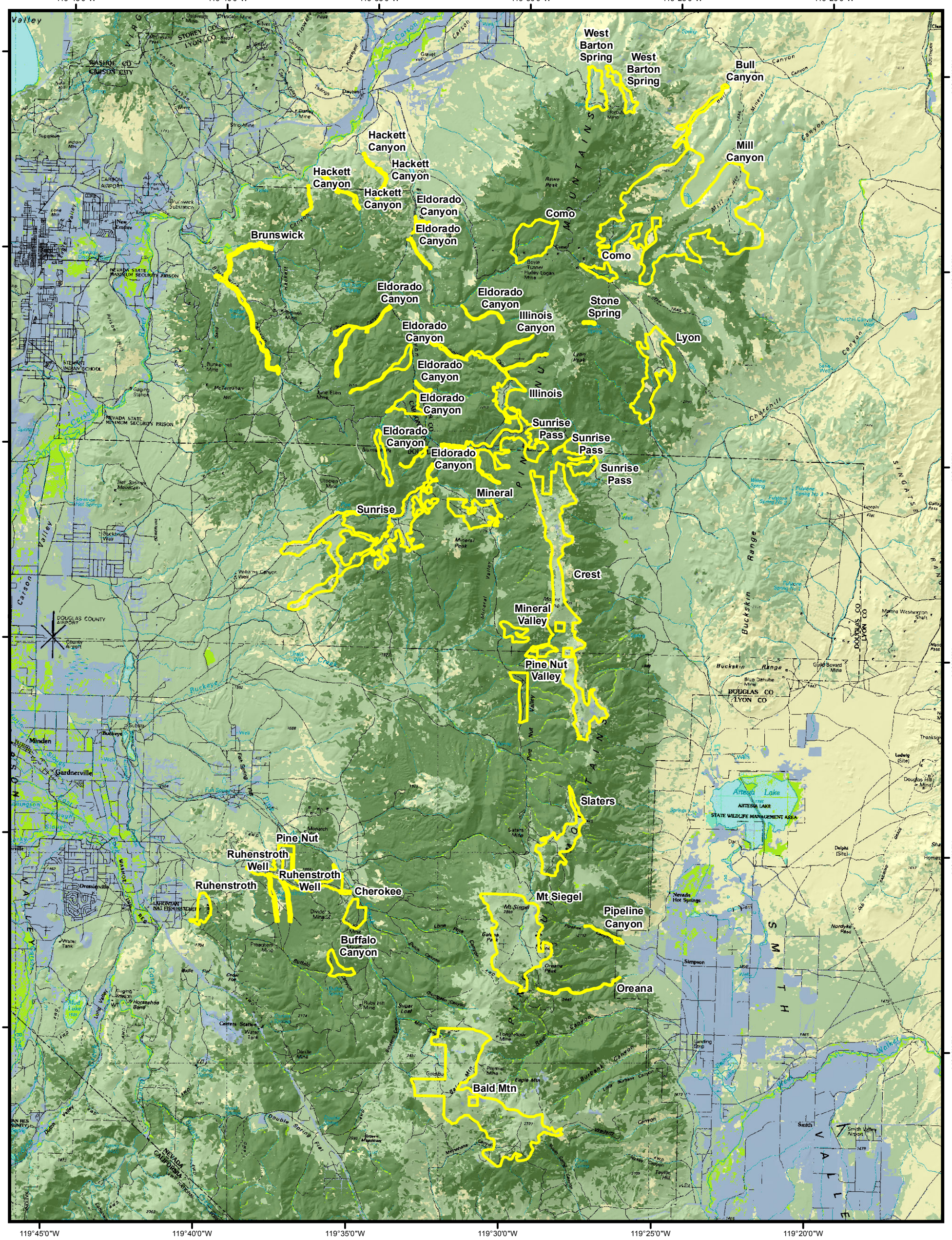

Legend

Proposed Treatment Area

Existing Vegetation Cover Type

- Pinyon-Juniper Woodland
- Sagebrush
- Desert Scrub
- Riparian
- Other (Urban, Agriculture)

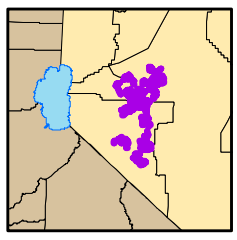

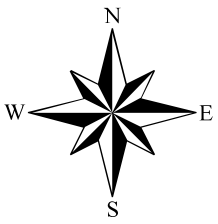

0 2.5 5 10
Miles

Bureau of Land Management
Carson City District
Sierra Front Field Office
Pine Nut Land Health
2013

United States Department of the Interior
Bureau of Land Management (BLM)
Carson City Field Office
5665 Morgan Mill Road
Carson City, NV 89701

No warranty is made by the BLM as to the accuracy, reliability or completeness of these data for individual or aggregate use with other data.

Figure 3 - Existing Vegetation Cover Type

12.12.2013