2013 Trailblazers - West Loop

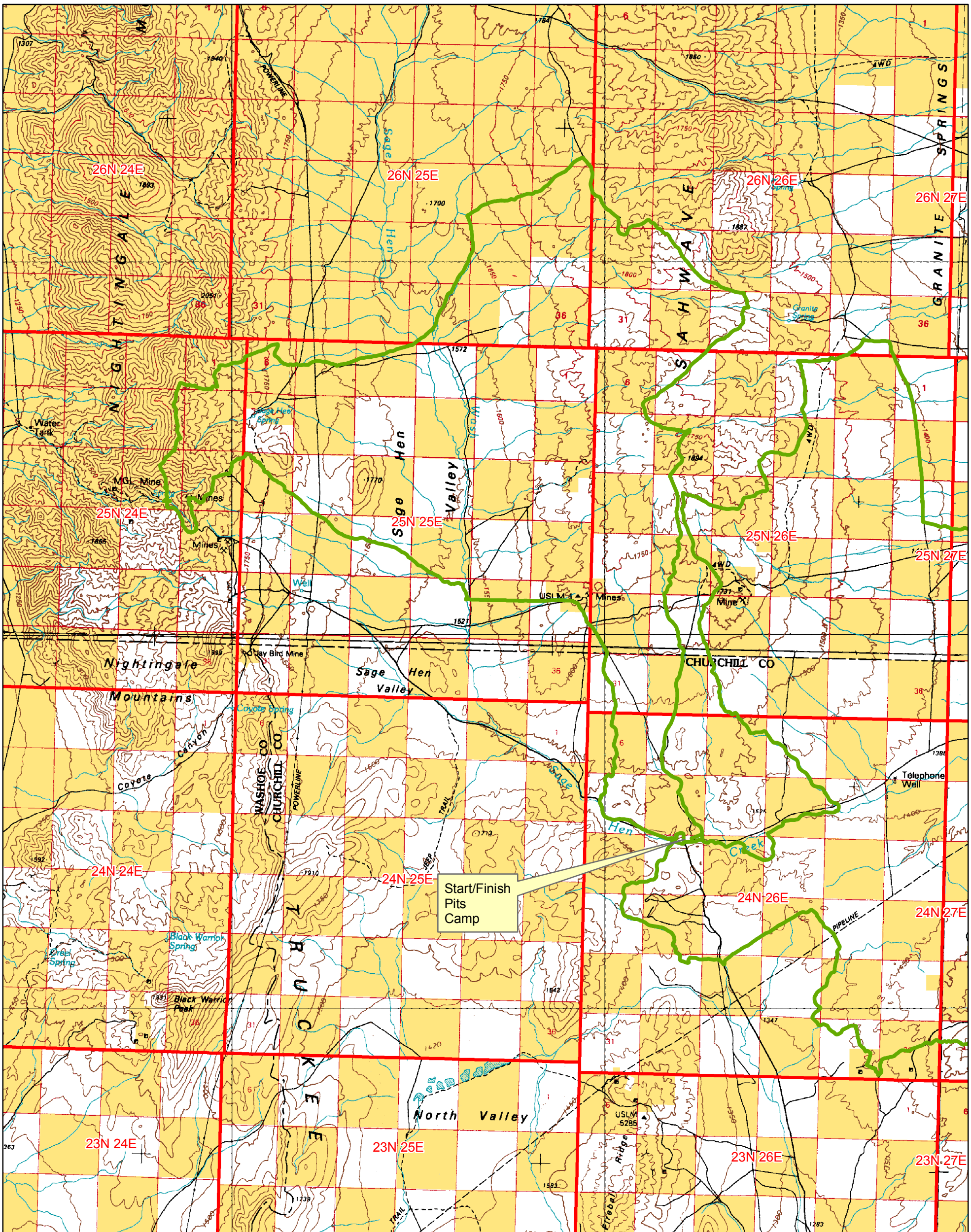

Legend

- 2013_trailblazers
- PGH
- PPH
- BLM NCA
- BLM Wilderness
- BLM WSA

Land Status

Agency

- Bureau of Land Management
- Private

NDOT Roads

TYPE

- Interstate
- US Highway
- State Route

Sage Hen Spring, Blue Wing Spring & Telephone Well, NV
USGS 7.5' Quadrangles

0 0.45 0.9 1.8 Miles

1:100,000

11/19/2012

Winnemucca District Office

Bureau of Land Management
5100 E. Winnemucca Blvd
Winnemucca, NV. 89445

N

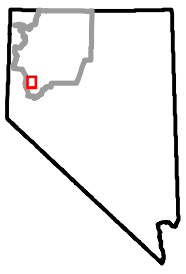

No warranty is made by the Bureau of Land Management as to the accuracy, reliability, or completeness of these data for individual use or aggregate use with other data. Original data were compiled from various sources.This information may not meet National Map Accuracy Standards. This product was developed through digital means and may be updated without notifcation.