# Pershing County Road Department Environmental Assessment

Map 29c

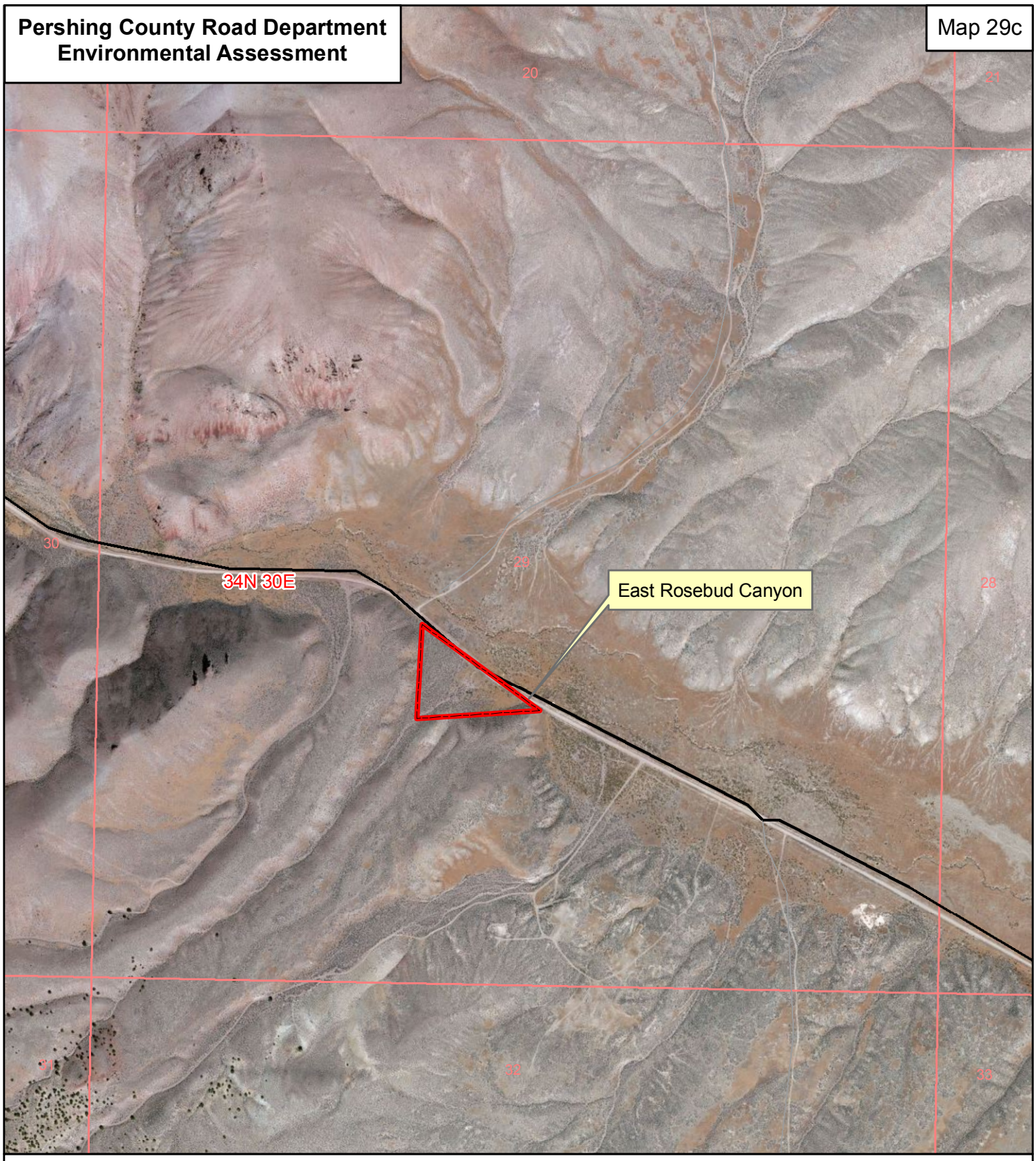


## E. Rosebud Canyon

## T. 34 N., R. 30 E., sec. 29

**Legend**

Material Site

Bureau of Land Management

**Roads**

Primitive road

**GTLF Ownership**

County

Township

Section

Topographic layer: Sulphur 24k
Map Date: April 2012

**Winnemucca District Office**
Humboldt River Field Office
5100 E. Winnemucca Blvd
Winnemucca, NV. 89445

N

0 0.1 0.2 0.4
Miles
1:10,000

No warranty is made by the Bureau of Land Management as to the accuracy, reliability, or completeness of these data for individual use or aggregate use with other data. Original data were compiled from various sources.This information may not meet National Map Accuracy Standards. This product was developed through digital means and may be updated without notifcation.