Pershing County Road Department Environmental Assessment

Map 11c

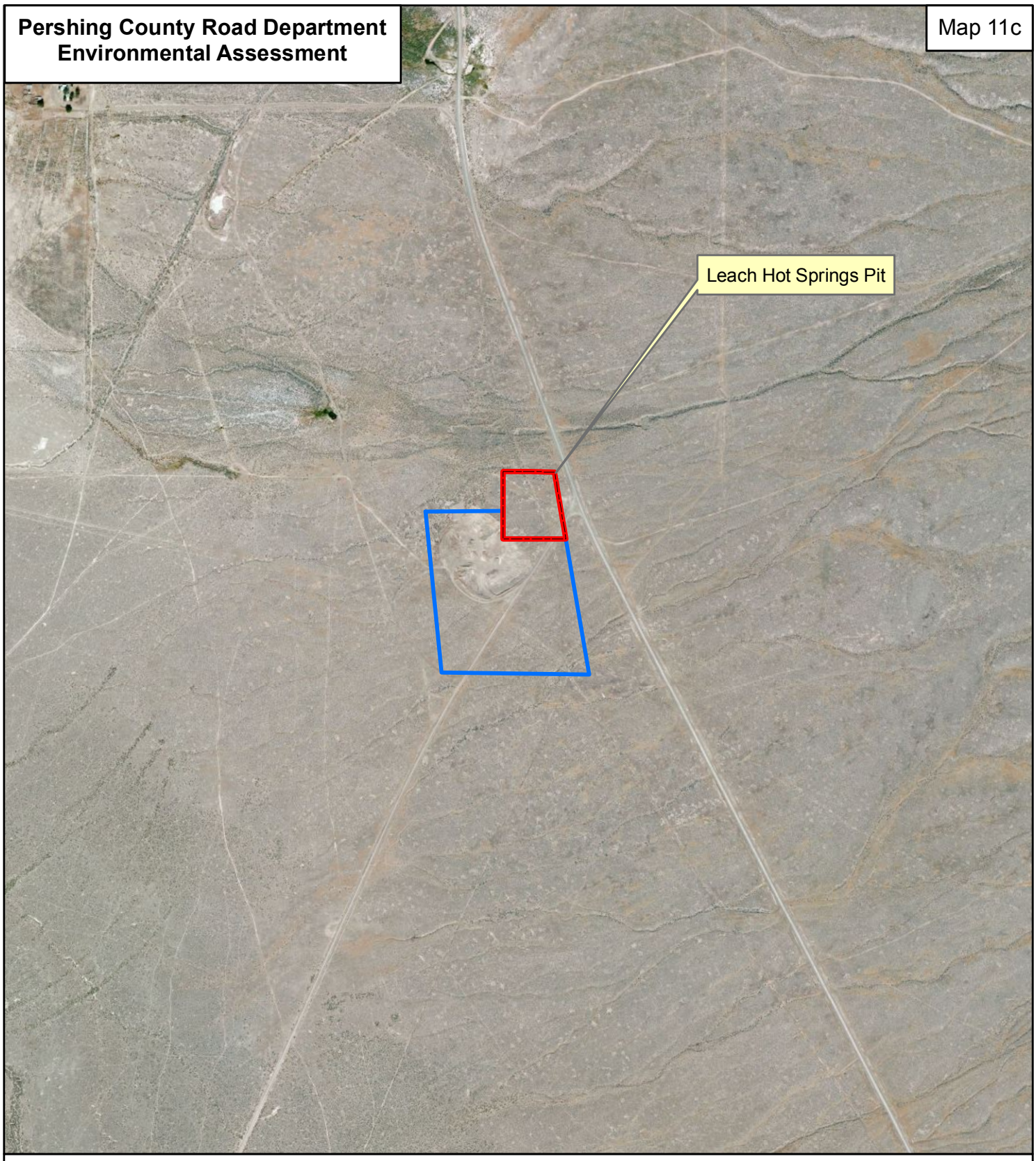

Leach Hot Springs Pit

T. 31 N., R. 38 E., sec. 1

Legend

- Material Site
- Proposed Expansion

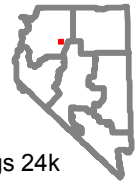

Topographic layer: Leach Hot Springs 24k
Map Date: October 2012

Winnemucca District Office
Humboldt River Field Office
5100 E. Winnemucca Blvd
Winnemucca, NV. 89445

N

0 0.1 0.2 0.4
Miles
1:10,000

No warranty is made by the Bureau of Land Management as to the accuracy, reliability, or completeness of these data for individual use or aggregate use with other data. Original data were compiled from various sources.This information may not meet National Map Accuracy Standards. This product was developed through digital means and may be updated without notifcation.