Sheep Fire Emergency Stabilization and Rehabilitation Plan

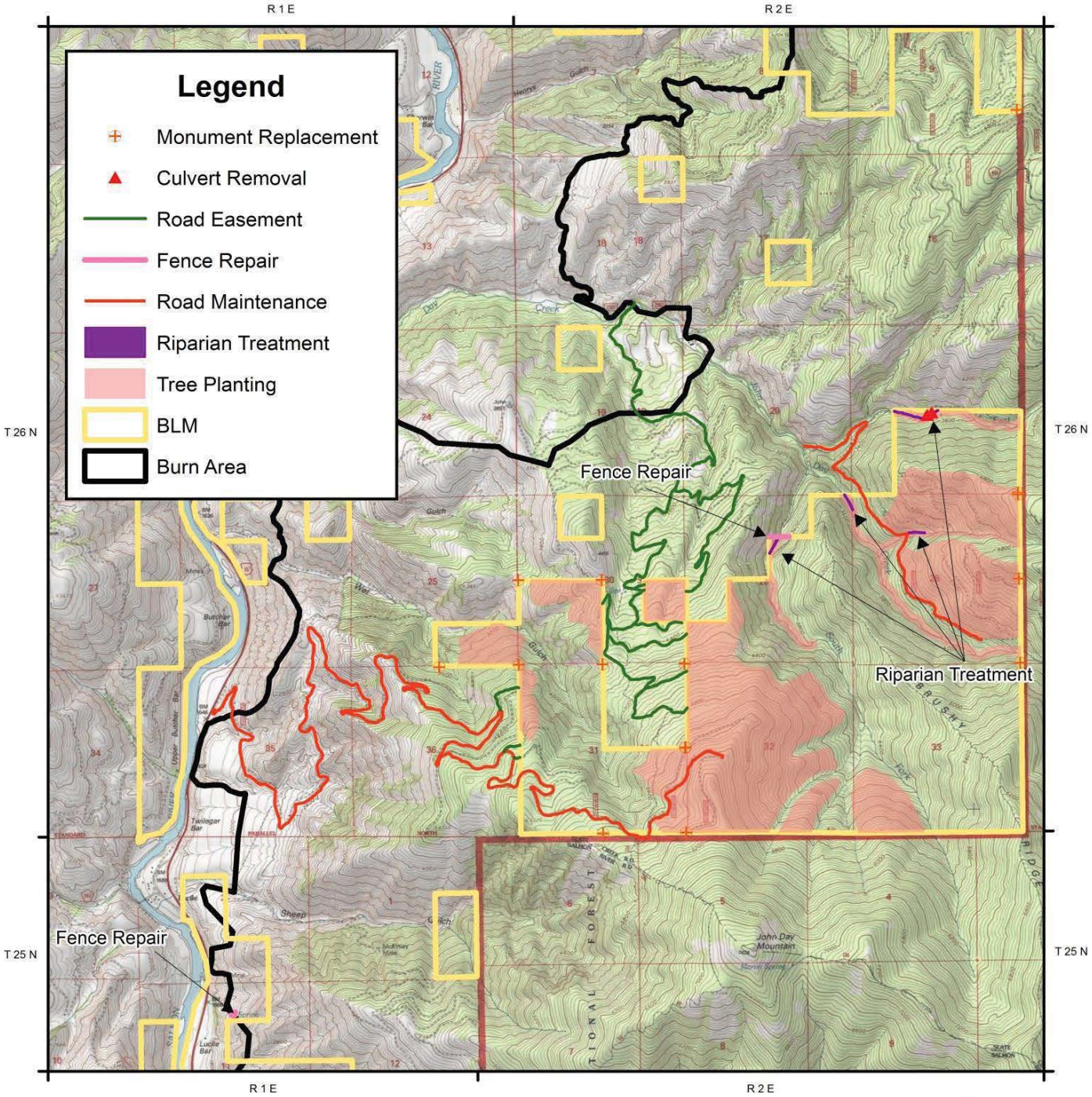

The surface management status ("land ownership") should be used as a general guide only. Official land records, located at the Bureau of Land Management (BLM) and other offices, should be checked for up-to-date information concerning any specific tract of land.

1:50,000

0 0.2 0.4 0.8 1.2 1.6 Miles

Data displayed in UTM Zone 11N, NAD83

No warranty is made by the Bureau of Land Management. The accuracy, reliability, or completeness of these data for individual use or aggregate use with other data is not guaranteed. The following cannot be made Section 508 compliant. For help with its data or information, please contact the BLM Idaho State Office Webmaster at 208-373-4000.

Map Created: 10/17/2012