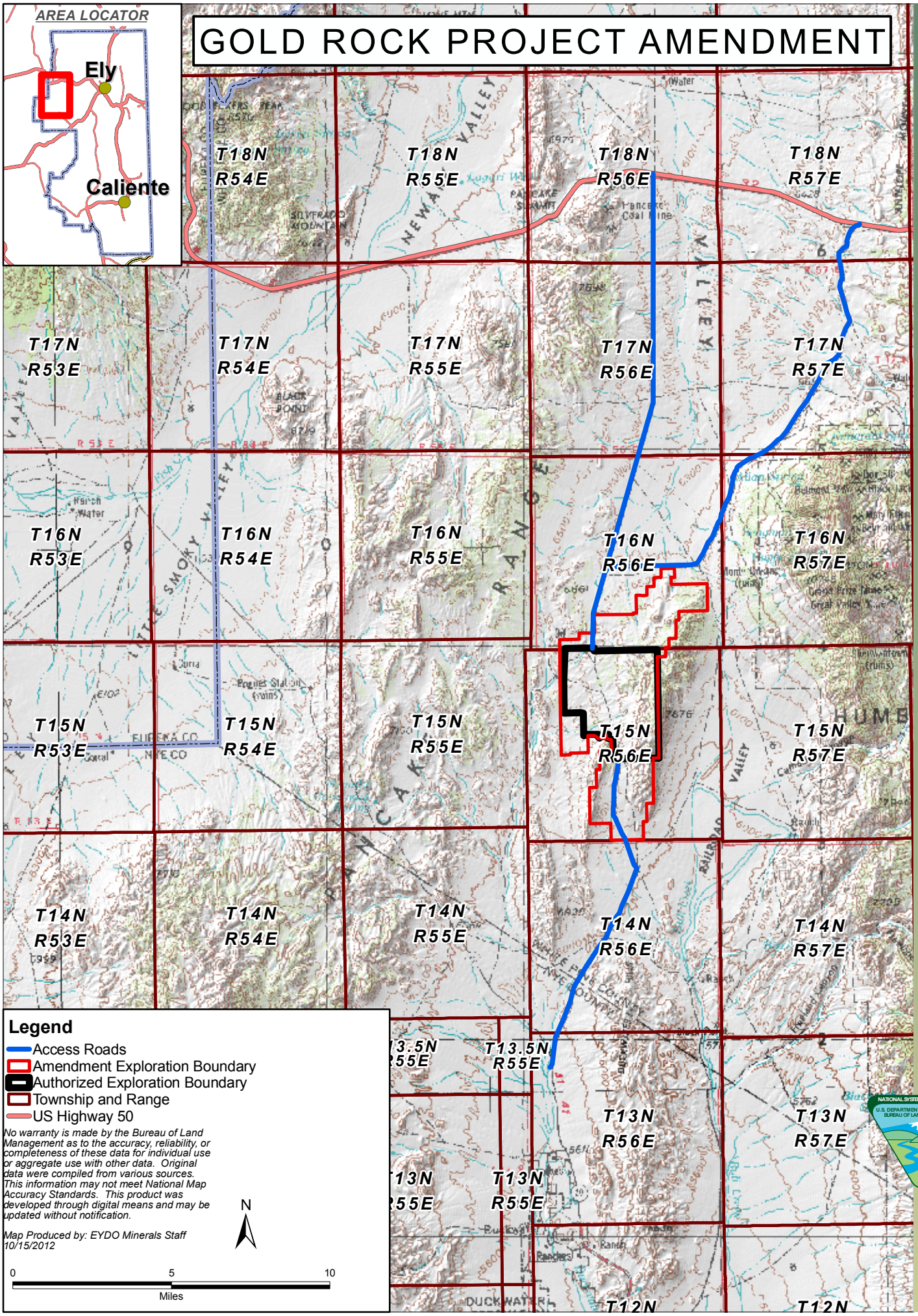GOLD ROCK PROJECT AMENDMENT