Theme: \\fresno\Enviro_GIS\Terrestrial\ServiceTerritory\EnviroServices\2011Maintenance\Declo_CommSite\Mxds

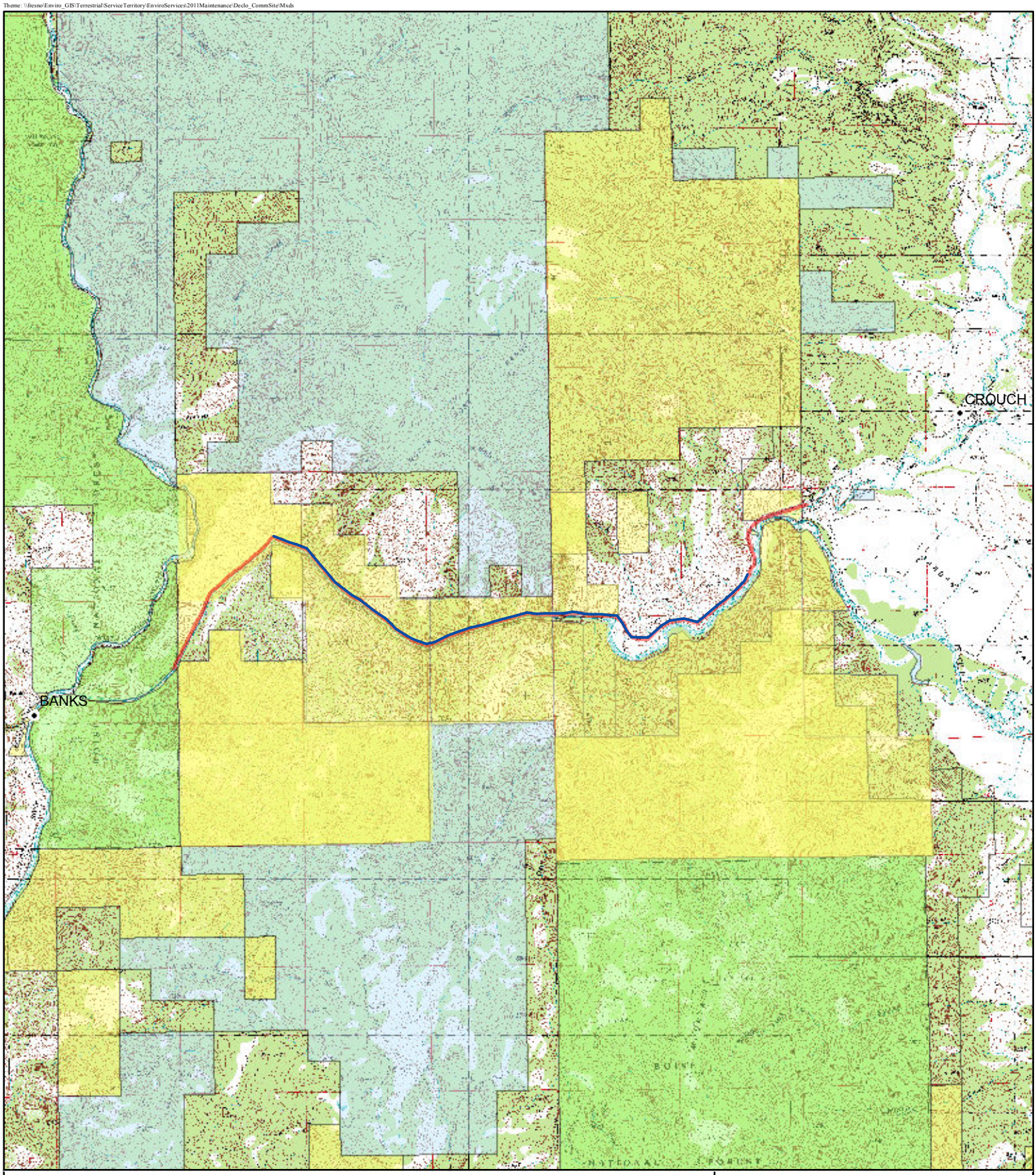

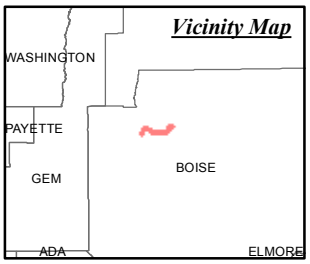

IDAHO POWER
An IDACORP Company

Features Legend

Proposed Rebuild

ROW Corridor

Cities

OWNERTYPE

BLM | Private | State | Tribal | USFS

Horseshoe Bend Rebuild Project - Phase 4
IDAHO POWER COMPANY, BOISE, ID, 2011

Figure 1

Location Map

December 27, 2011

0 0.5 1 1.5 2 Miles