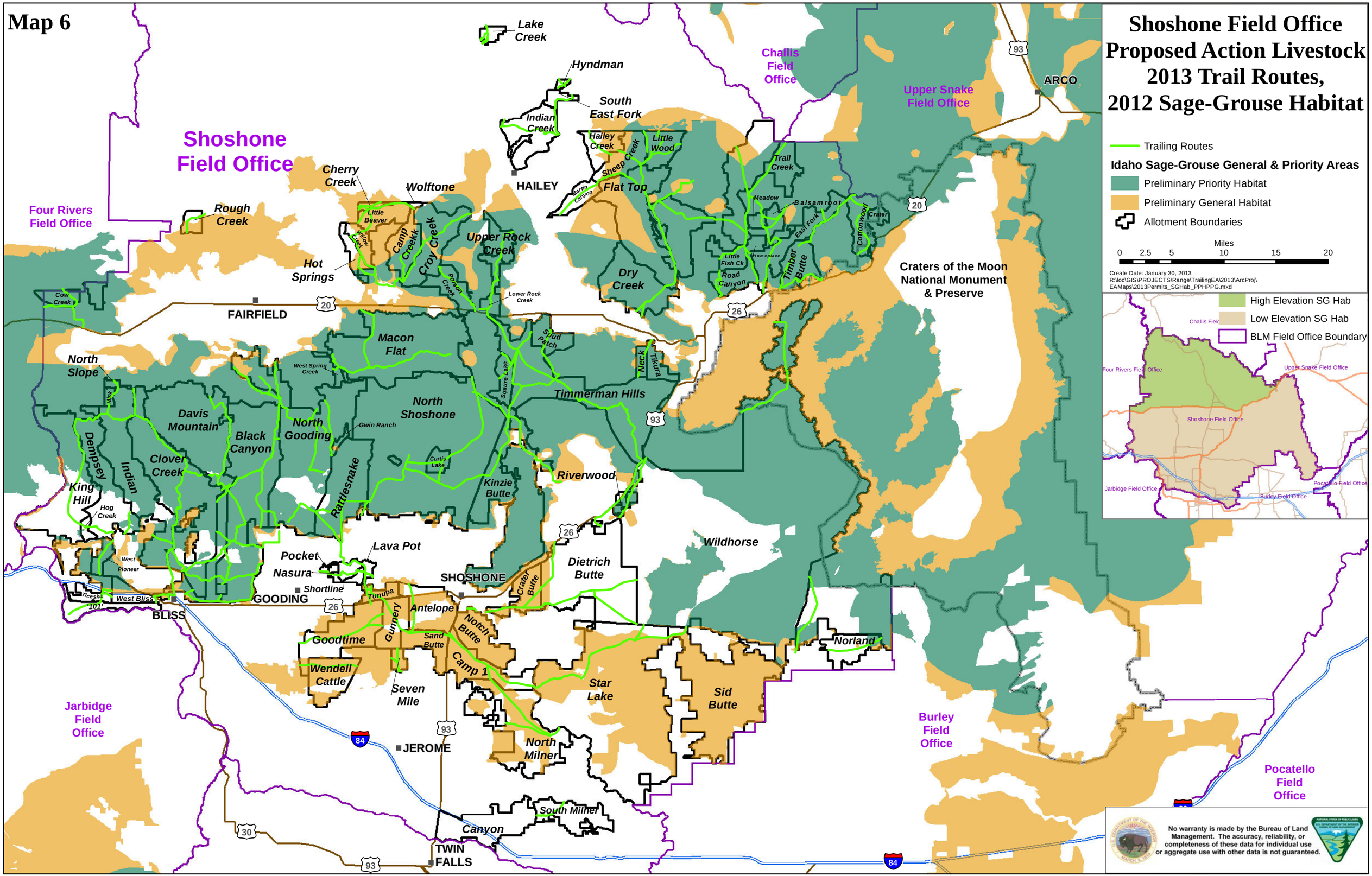
Map 6
Shoshone Field Office Proposed Action Livestock 2013 Trail Routes, 2012 Sage-Grouse Habitat
Trailing Routes
Idaho Sage-Grouse General & Priority Areas
Preliminary Priority Habitat
Preliminary General Habitat
Allotment Boundaries
Miles
0 2.5 5 10 15 20
Create Date: January 30, 2013
R:\loc\GIS\PROJECTS\Range\TrailingEA\2013\ArcProj\EAMaps\2013Permits_SGHab_PPHPPG.mxd
High Elevation SG Hab
Low Elevation SG Hab
BLM Field Office Boundary
Shoshone Field Office
Four Rivers Field Office
Challis Field Office
Upper Snake Field Office
Jarbidge Field Office
Burley Field Office
Pocatello Field Office
Craters of the Moon National Monument & Preserve
Lake Creek
Hyndman
South East Fork
Indian Creek
Hailey Creek
Little Wood
Sheep Creek
Flat Top
Martin Canyon
HAILEY
Cherry Creek
Wolftone
Rough Creek
Little Beaver
Willow Creek
Camp Creekk
Croy Creek
Upper Rock Creek
Hot Springs
Poison Creek
Lower Rock Creek
Dry Creek
Trail Creek
Meadow
Balsamroot
East Fork
Cottonwood
Crater
Little Fish Ck
Road Canyon
Homeplace
Timber Butte
ARCO
Cow Creek
FAIRFIELD
Macon Flat
Spud Patch
Neck
Tikura
Timmerman Hills
North Slope
West Spring Creek
Mink
Davis Mountain
Black Canyon
North Gooding
Gwin Ranch
North Shoshone
Square Lake
Dempsey
Indian
Clover Creek
Rattlesnake
Curtis Lake
Kinzie Butte
Riverwood
King Hill
Hog Creek
West Pioneer
Pocket
Nasura
Lava Pot
Shortline
SHOSHONE
Crater Butte
Dietrich Butte
Wildhorse
Ticeska
West Bliss
'101'
BLISS
GOODING
Tunupa
Antelope
Gunnery
Notch Butte
Goodtime
Sand Butte
Camp 1
Wendell Cattle
Seven Mile
Star Lake
Sid Butte
Norland
JEROME
North Milner
South Milner
Canyon
TWIN FALLS
No warranty is made by the Bureau of Land Management. The accuracy, reliability, or completeness of these data for individual use or aggregate use with other data is not guaranteed.