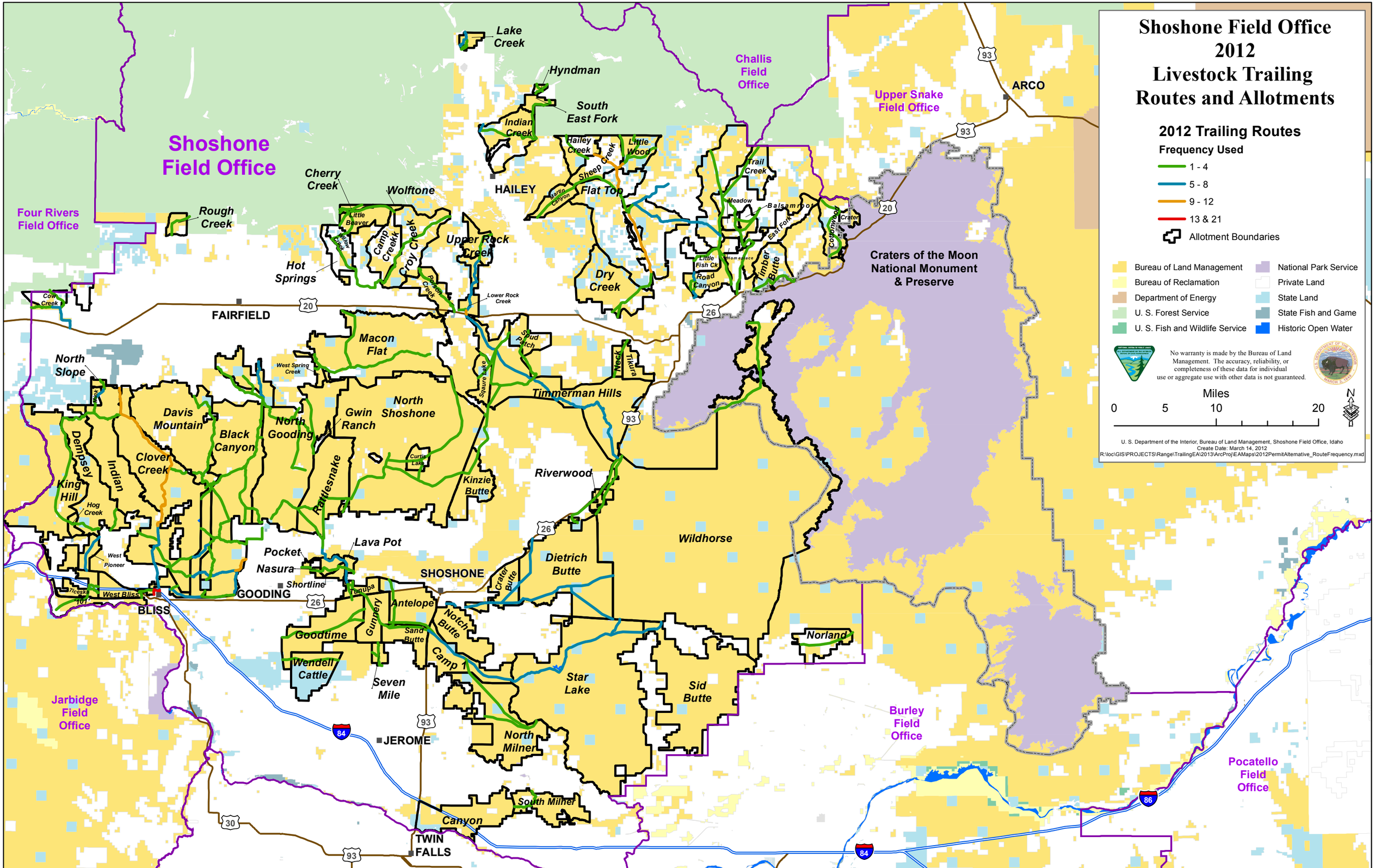

Shoshone Field Office
2012
Livestock Trailing
Routes and Allotments
2012 Trailing Routes
Frequency Used
1 - 4
5 - 8
9 - 12
13 & 21
Allotment Boundaries
Bureau of Land Management
Bureau of Reclamation
Department of Energy
U. S. Forest Service
U. S. Fish and Wildlife Service
National Park Service
Private Land
State Land
State Fish and Game
Historic Open Water
No warranty is made by the Bureau of Land Management. The accuracy, reliability, or completeness of these data for individual use or aggregate use with other data is not guaranteed.
Miles
0
5
10
20
N
U. S. Department of the Interior, Bureau of Land Management, Shoshone Field Office, Idaho
Create Date: March 14, 2012
R:\loc\GIS\PROJECTS\Range\TrailingEA\2013\ArcProj\EAMaps\2012PermitAlternative_RouteFrequency.mxd
Shoshone Field Office
Four Rivers Field Office
Challis Field Office
Upper Snake Field Office
Jarbidge Field Office
Burley Field Office
Pocatello Field Office
Craters of the Moon National Monument & Preserve
ARCO
HAILEY
FAIRFIELD
GOODING
SHOSHONE
BLISS
JEROME
TWIN FALLS
Lake Creek
Hyndman
South East Fork
Indian Creek
Hailey Creek
Little Wood
Sheep Creek
Flat Top
Martin Canyon
Trail Creek
Meadow
Balsamroot
East Fork
Cottonwood
Crater
Little Fish Ck
Road Canyon
Timber Butte
Homeplace
Dry Creek
Cherry Creek
Wolftone
Little Beaver
Willow Creek
Camp Creekk
Croy Creek
Upper Rock Creek
Hot Springs
Rough Creek
Cow Creek
Poison Creek
Lower Rock Creek
Spud Patch
Neck
Tikura
Squaure Lake
Timmerman Hills
Macon Flat
West Spring Creek
North Slope
Mink
Davis Mountain
Black Canyon
North Gooding
Gwin Ranch
North Shoshone
Dempsey
Indian
Clover Creek
King Hill
Hog Creek
Rattlesnake
Curtis Lake
Kinzie Butte
Riverwood
Wildhorse
West Pioneer
Pocket
Nasura
Lava Pot
Shortline
Tunupa
Ticeska
West Bliss
Antelope
Gunnery
Sand Butte
Notch Butte
Crater Butte
Dietrich Butte
Goodtime
Wendell Cattle
Seven Mile
Camp 1
Star Lake
Sid Butte
Norland
North Milner
South Milner
Canyon
93
20
26
84
86
30