Dixie Valley Study N-90696

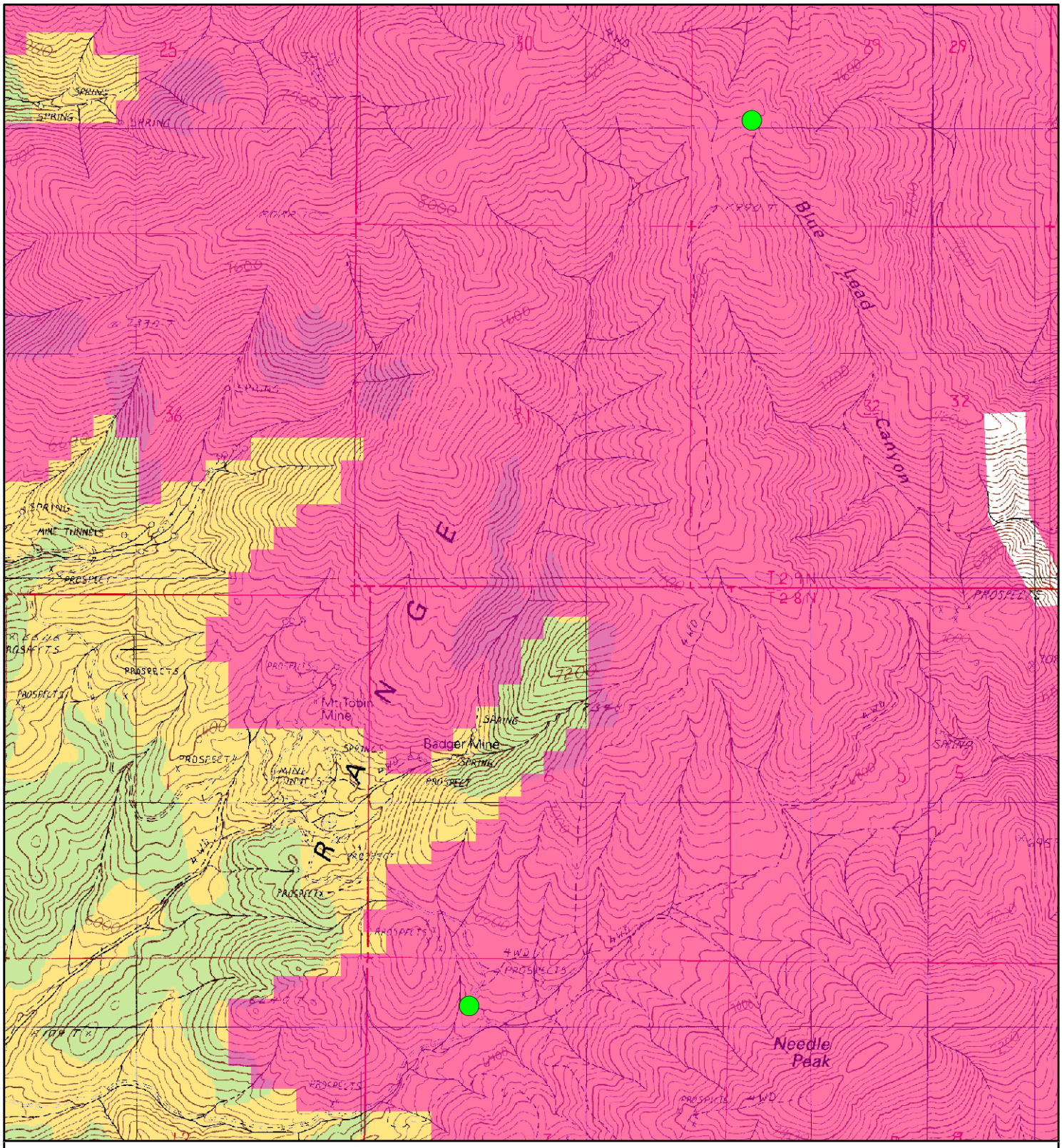

Legend

- Golconda
- BLM
- Bureau of Land Management
- Preliminary Priority Habitat

Needle Peak, NV
USGS 7.5' Quadrangles
T. 28 N., R. 40 E., sec.15, NENW
T.29N., R.40E., sec 29 NWSW

0 0.15 0.3 0.6
Miles

1:24,000 3-27-2012

Winnemucca District Office
Humboldt River Field Office
5100 E. Winnemucca Blvd
Winnemucca, NV. 89445

N

No warranty is made by the Bureau of Land Management as to the accuracy, reliability, or completeness of these data for individual use or aggregate use with other data. Original data were compiled from various sources.This information may not meet National Map Accuracy Standards. This product was developed through digital means and may be updated without notifcation.