N:\PROJECTS\Agium\114-710314A.221 Husky 1 - North Dry Ridge\GIS\ArcMap\Public_Involvement\Figure8C_Husky1ReclamationDisturbance_Dsize.mxd

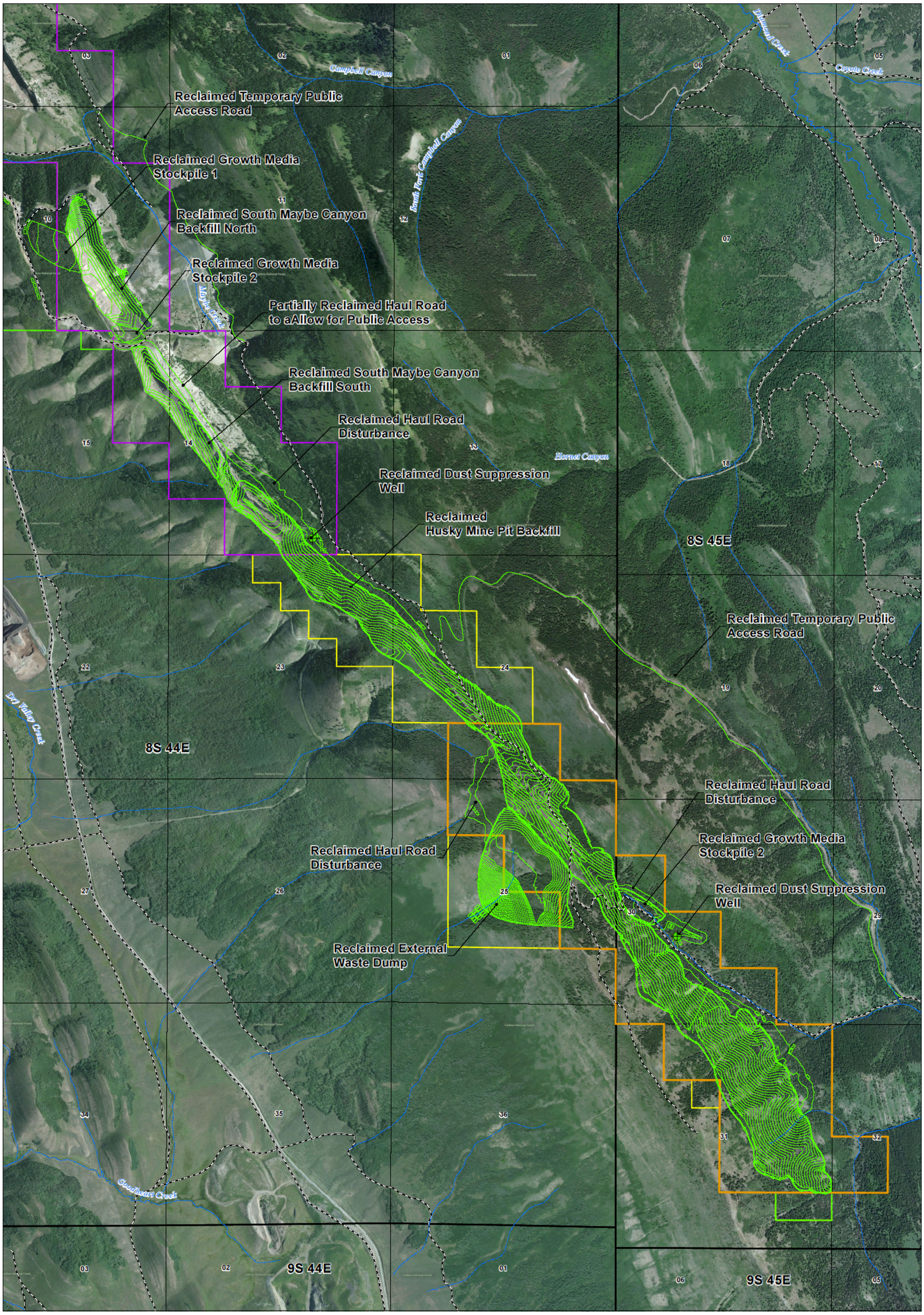

LEGEND

- Dust Suppression Well
- Reclmation Contours
- Intermittent Stream
- Perennial Stream
- Maybe Canyon Lease
- Husky Lease Boundary
- Lease Modifications
- Special Use Permits
- PLSS Township / Range
- PLSS Sections
- Existing Roads

NOTES:

NORTH

SCALE IN FEET

1,000 0 2,000

PROJECT NO:	114-710314A.221
DATE:	AUGUST 2012
DESIGNED BY:	
DRAWN BY:	
CHECKED BY:	
APPROVED BY:	

HUSKY 1 - RECLAIMED
HUSKY 1 - NORTH DRY RIDGE
CARIBOU COUNTY, ID

PREPARED FOR:

DRAWING NO:

FIGURE 8C