NVN 089531 NV Div of State Lands Comm. Facility

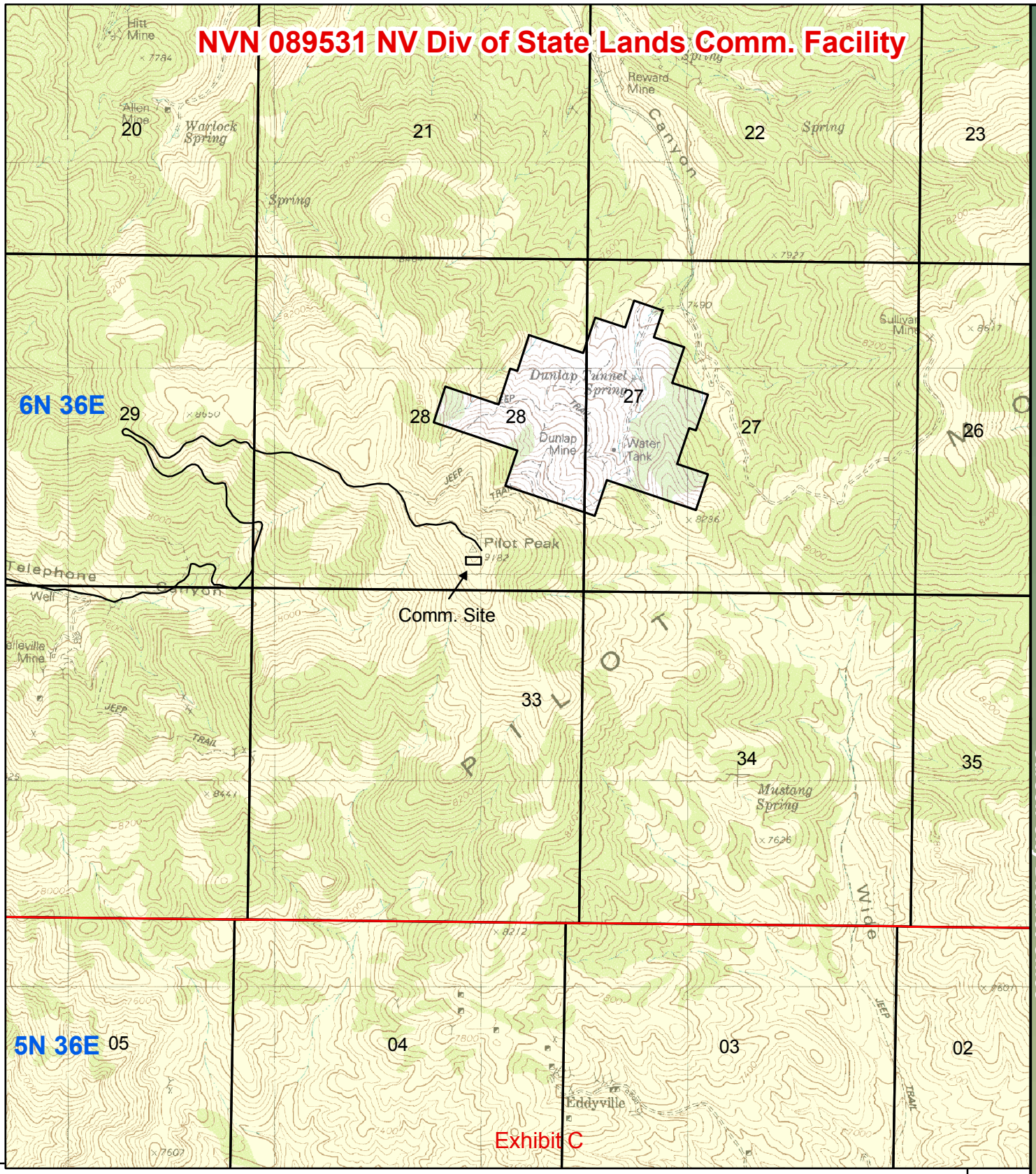

0 0.15 0.3 0.6 Miles

N

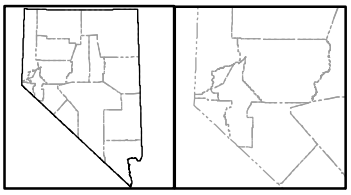

Legend

NVN_089531_Pilot_Peak_State_Comm_renewal_2011

Private

Bureau of Land Management

Water

United States Department of the Interior
Bureau of Land Management
Carson City District Office
5665 Morgan Mill Rd.
Carson City, NV. 89701
(775) 885-6000

Map Produced by: Erik Pignata
07/13/2011ADD

No Warranty is made by the Bureau of Land Management as to the accuracy, reliability, or completeness of these data for individual use or aggregate use with other data.