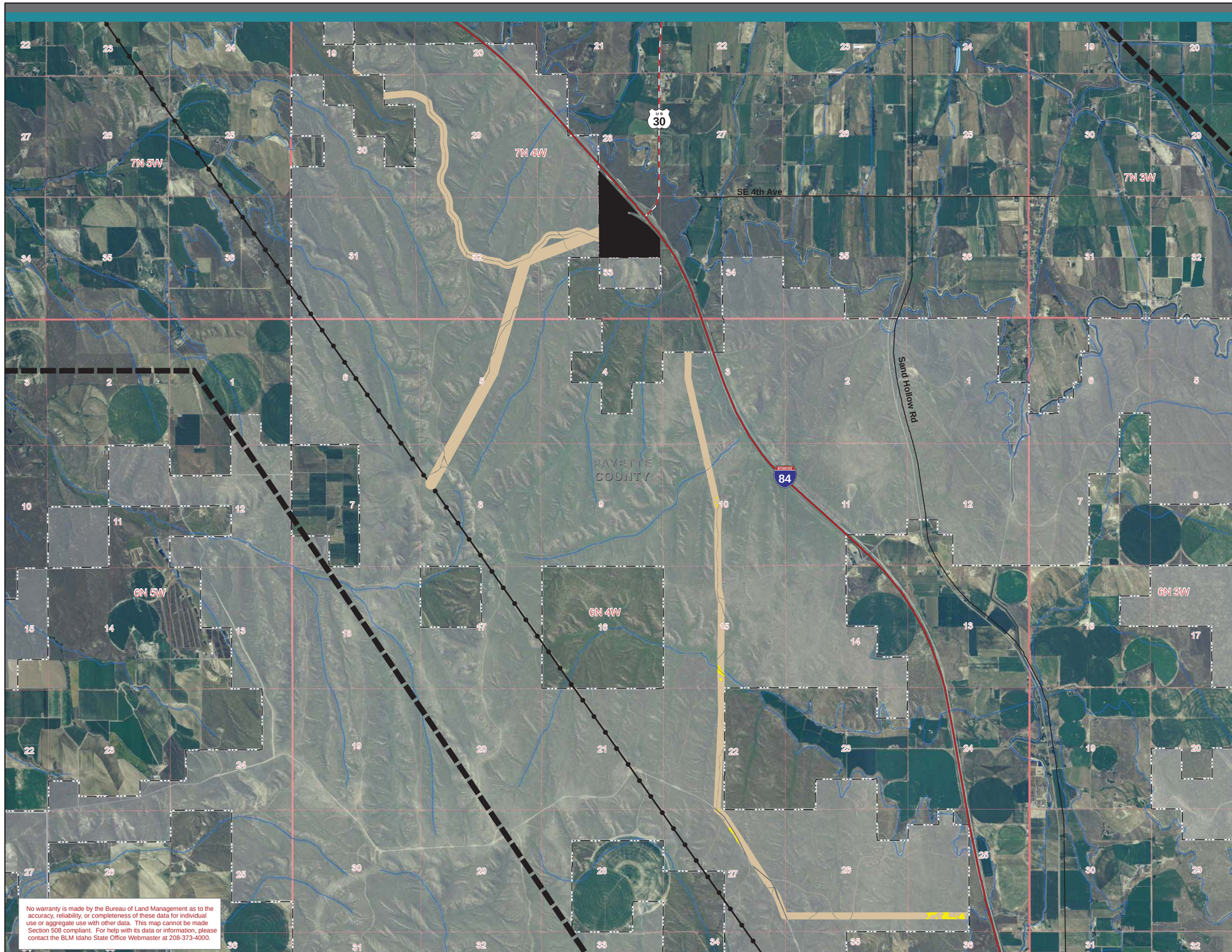

VEGETATION COVER TYPE

LEGEND

Study Area

Proposed Components

- Proposed Langley Gulch Power Plant Site

Land Cover Type

- Native / Non-Native Grassland
- Native Shrubland
- Road
- Canal

Existing Utilities

- Transmission Line

Transportation

- Interstate Highway
- U.S. Highway
- State Highway
- Railroad

Boundaries

- State Boundary
- County Boundary
- Municipal Boundary

Jurisdiction

- Bureau of Land Management

0 0.5 1 Miles

LOCATOR MAP

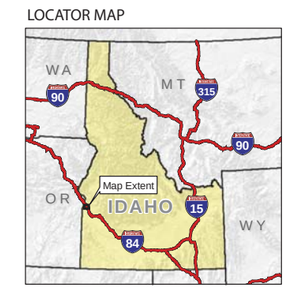

REVISED: APRIL 13, 2010

SOURCES: BTS, ESRI, IDWR, BLM, USGS, IDAHO POWER

FILE NAME: VEG _COVER_TYPE
MXD PATH: P:\2008\08180199_01\GIS\LAYOUTS\VEG_MAPS
PDF PATH: P:\2008\08180199_01\GIS\MAPS\VEG_MAPS

EDAW | AECOM

Langley Gulch Power Plant

IDAHO POWER. An IDACORP Company

Figure 3.5-1 - Vegetation Types in the Project Study Area