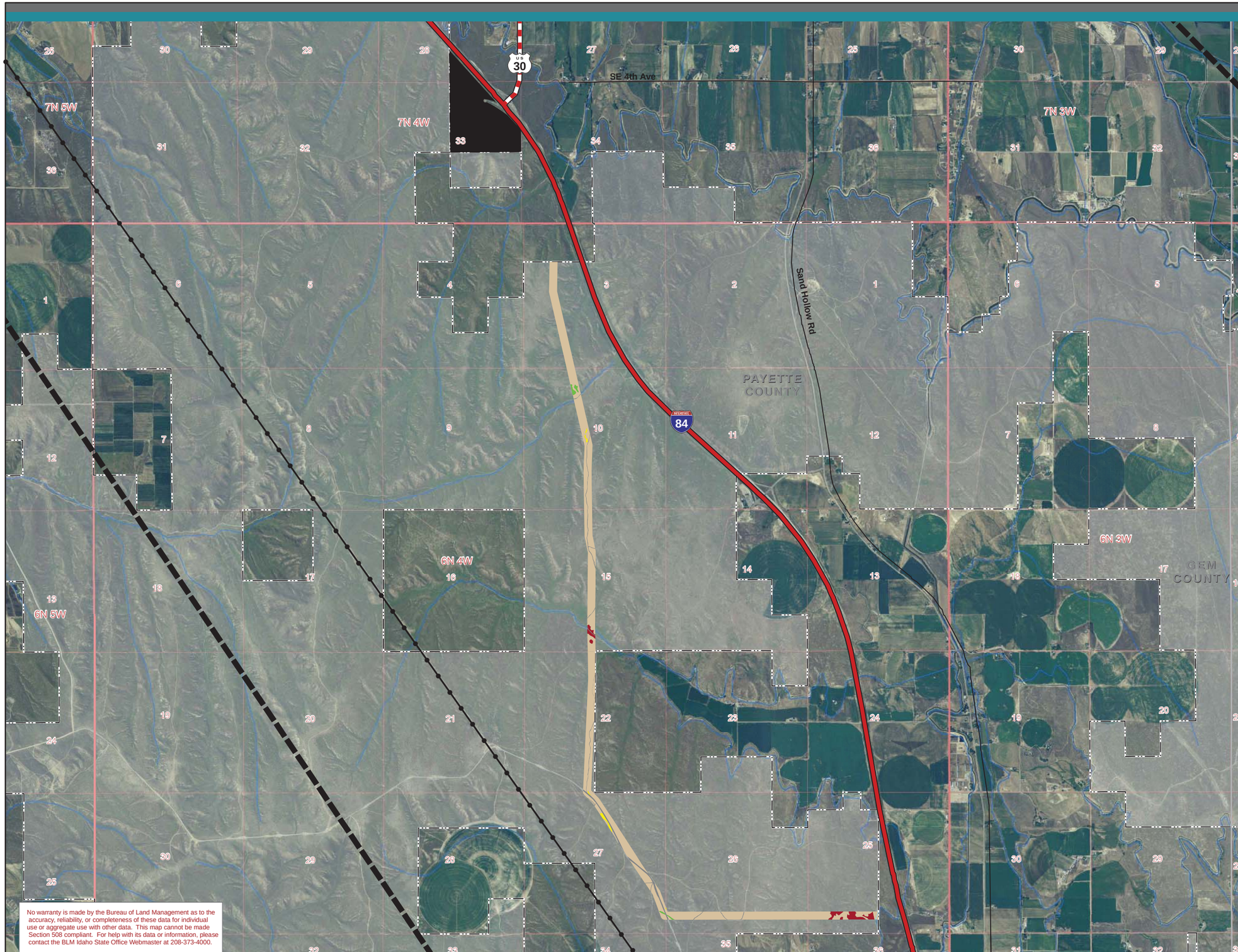

No warranty is made by the Bureau of Land Management as to the accuracy, reliability, or completeness of these data for individual use or aggregate use with other data. This map cannot be made Section 508 compliant. For help with its data or information, please contact the BLM Idaho State Office Webmaster at 208-373-4000.

138-KV VEGETATION COVER TYPE

LEGEND

Study Area

Proposed Components

- Proposed Langley Gulch Power Plant Site

Land Cover Type

Native/Non-Native Grassland

- Purple Three-Awn
- Cheatgrass, Sandbergs Bluegrass, Sixweeks Fescue

Native Shrubland

- Rabbitbrush
- Sagebrush

Other

- Road
- Canal
- Stream

Existing Utilities

- Transmission Line

Transportation

- Interstate Highway
- U.S. Highway
- Road

Boundaries

- County Boundary

Jurisdiction

- Bureau of Land Management

0 0.25 0.5 Miles

LOCATOR MAP

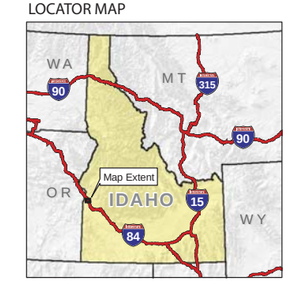

REVISED: APRIL 12, 2010

SOURCES: BTS, ESRI, IDWR, BLM, USGS, IDAHO POWER

FILE NAME: 138_VEG _COVER
MXD PATH: P:\2008\08180199_01\GIS\LAYOUTS\VEG_MAPS
PDF PATH: P:\2008\08180199_01\GIS\MAPS\VEG_MAPS

EDAW | AECOM

Langley Gulch Power Plant

IDAHO POWER. An IDACORP Company

Figure 3.5-1 - Vegetation Types in the Project Study Area