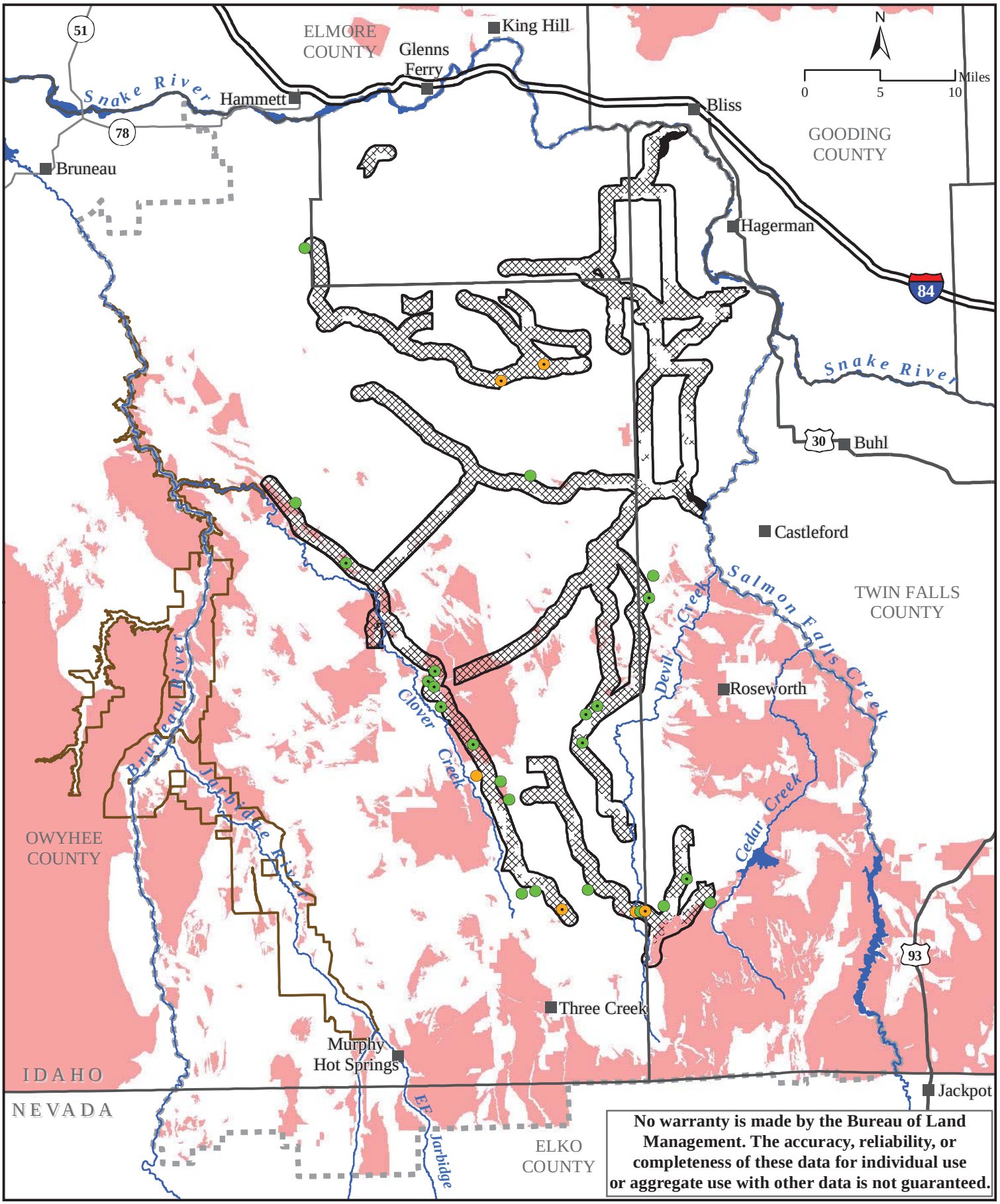

PROPOSED ACTION

- Trailing Corridor
- BLM Land within Trailing Corridor
- Area Not Accessible

Leks Field Office Management Status

- Occupied (BLM Land)
- Historic (BLM Land)
- Occupied (.62 miles from corridor)
- Historic (.62 miles from corridor)

- Key Sage Grouse Habitat

Map projection:
UTM zone 11
NAD 1983