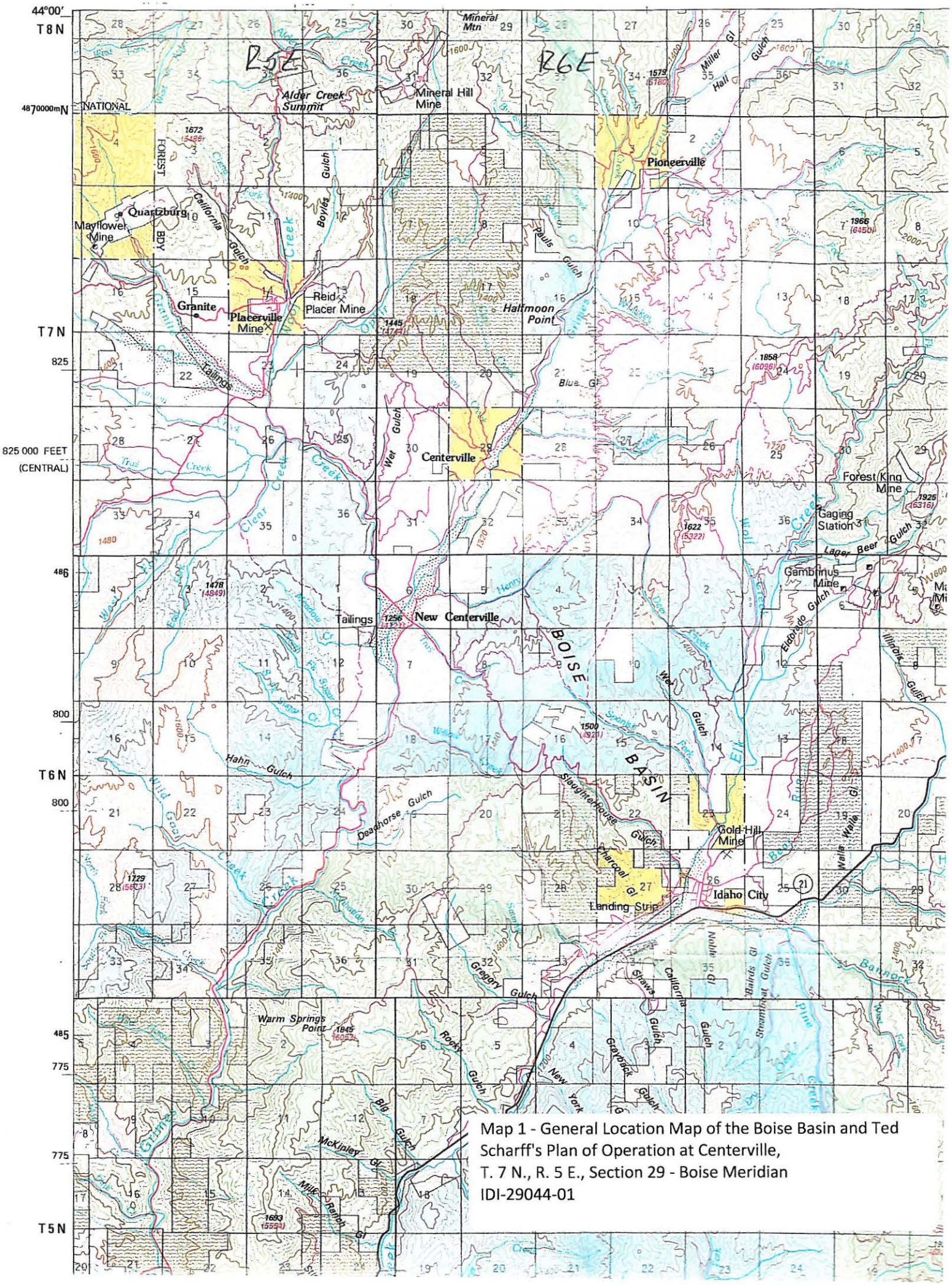

Map 1 - General Location Map of the Boise Basin and Ted Scharff's Plan of Operation at Centerville, T. 7 N., R. 5 E., Section 29 - Boise Meridian IDI-29044-01