Figure 3.12-1: Soils in the Project Area

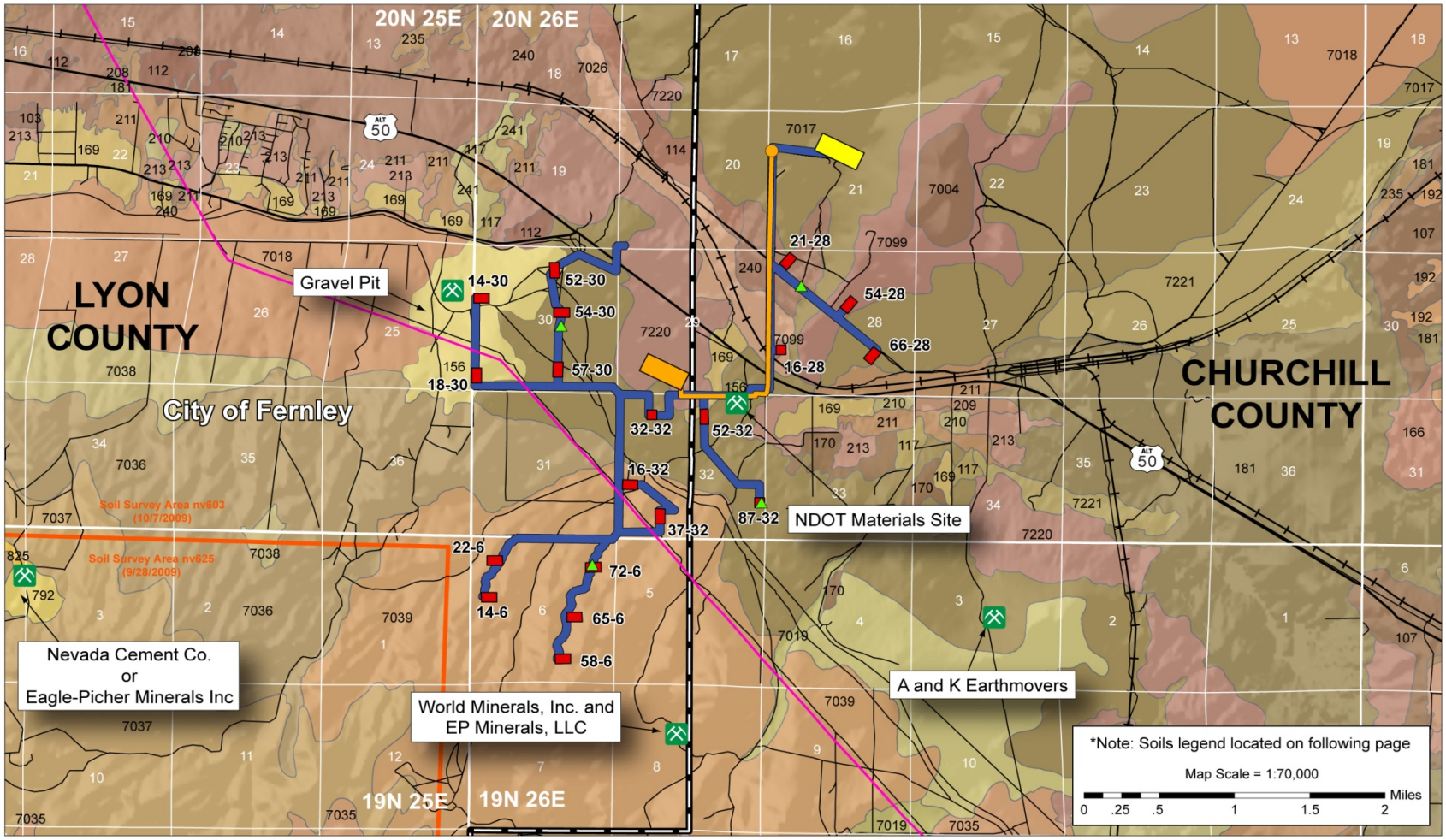

SOURCE: NRCS/USDA 9/28/2009 and 10/7/2009, Gradient 2011, Ventyx 2011, Nevada Bureau of Mines and Geology 7/14/2010, City of Fernley 2010, BLM 2009, ESRI 2011

LEGEND

- Alternate Highway
- Proposed Well Pad
- Option 2 Interconnection Point (To permitted Patua I transmission line)
- Mining Operation
- Proposed TGH Well
- Option 1 Proposed Power Plant
- Option 2 Proposed Power Plant
- Proposed Geothermal Fluid Pipeline Corridors (Including Proposed Access Roads)
- Option 2 Transmission Line (and Access Road)
- Existing 500 kV Transmission Line
- Soil Survey Area Boundary
- Road
- Highway
- Railroad
- County and City Boundary