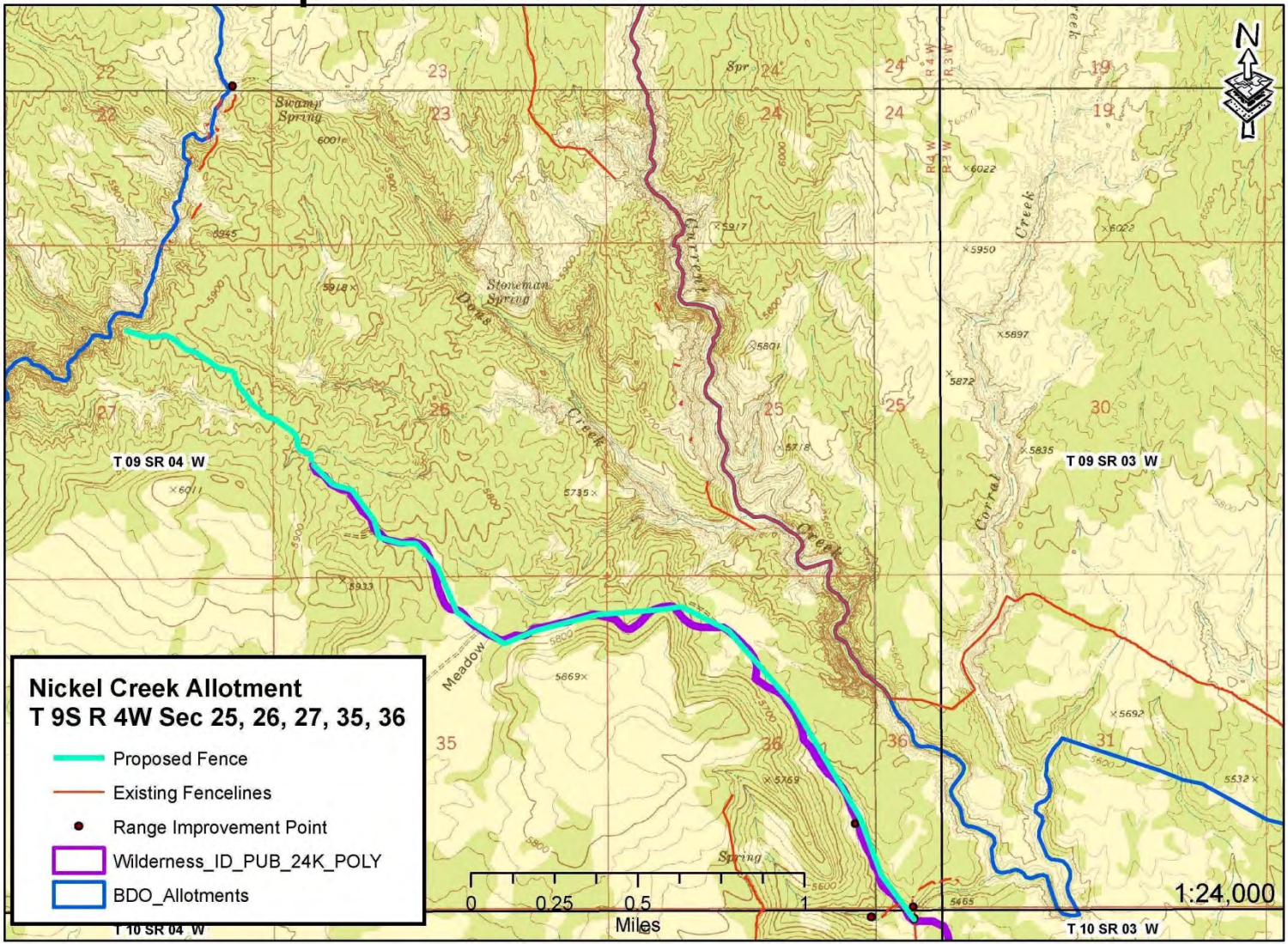Proposed Fence North of Tobacco Meadow