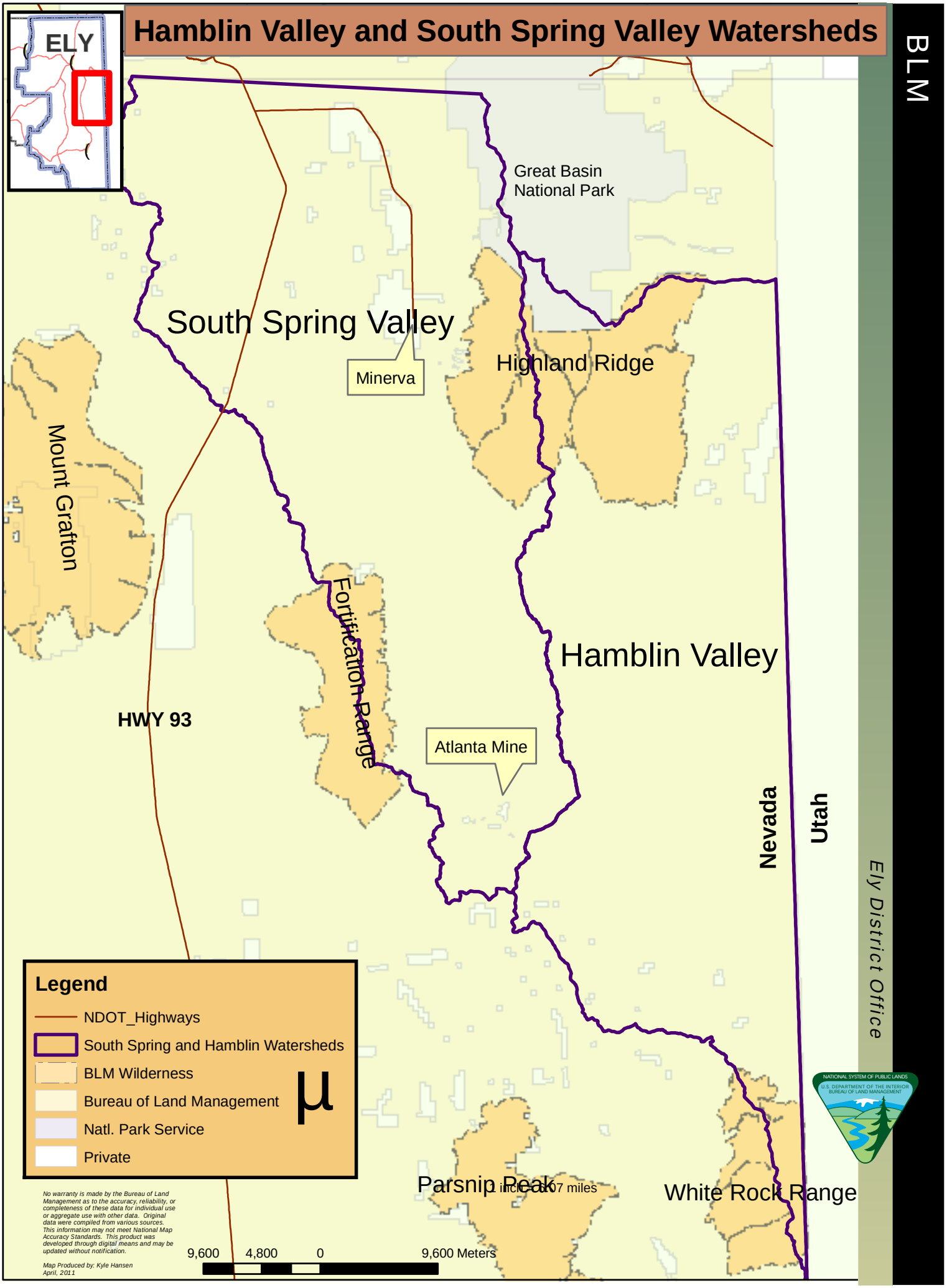Hamblin Valley and South Spring Valley Watersheds