BLM Bear Lake Travel Management Plan

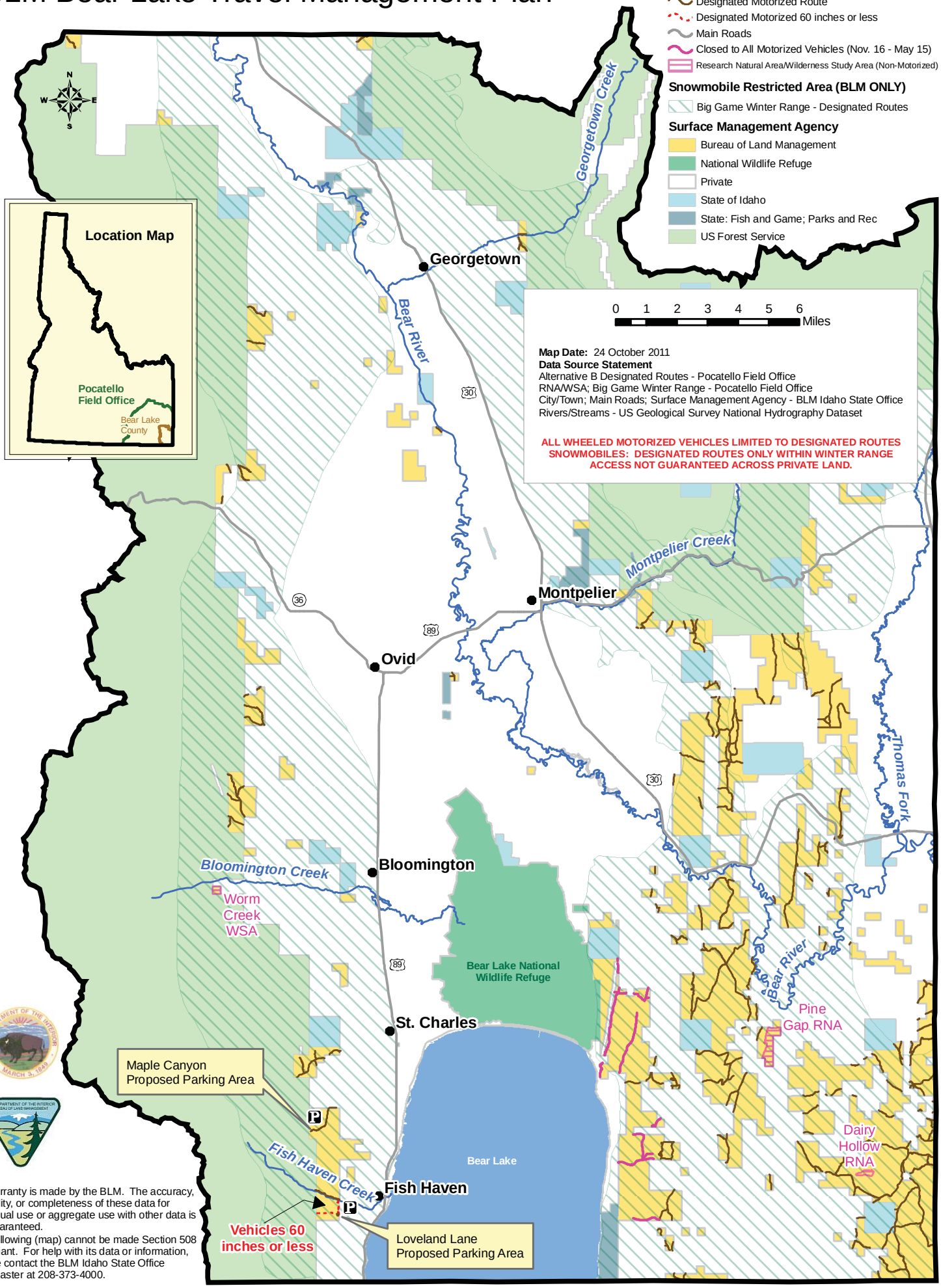

No warranty is made by the BLM. The accuracy, reliability, or completeness of these data for individual use or aggregate use with other data is not guaranteed.
The following (map) cannot be made Section 508 compliant. For help with its data or information, please contact the BLM Idaho State Office Webmaster at 208-373-4000.