Map 3-3
Mineral Resources - Locatable
Gypsum-Bearing Strata
Bighorn Basin Planning Area
Cody Field Office

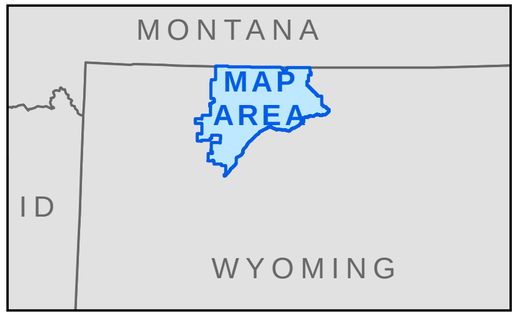

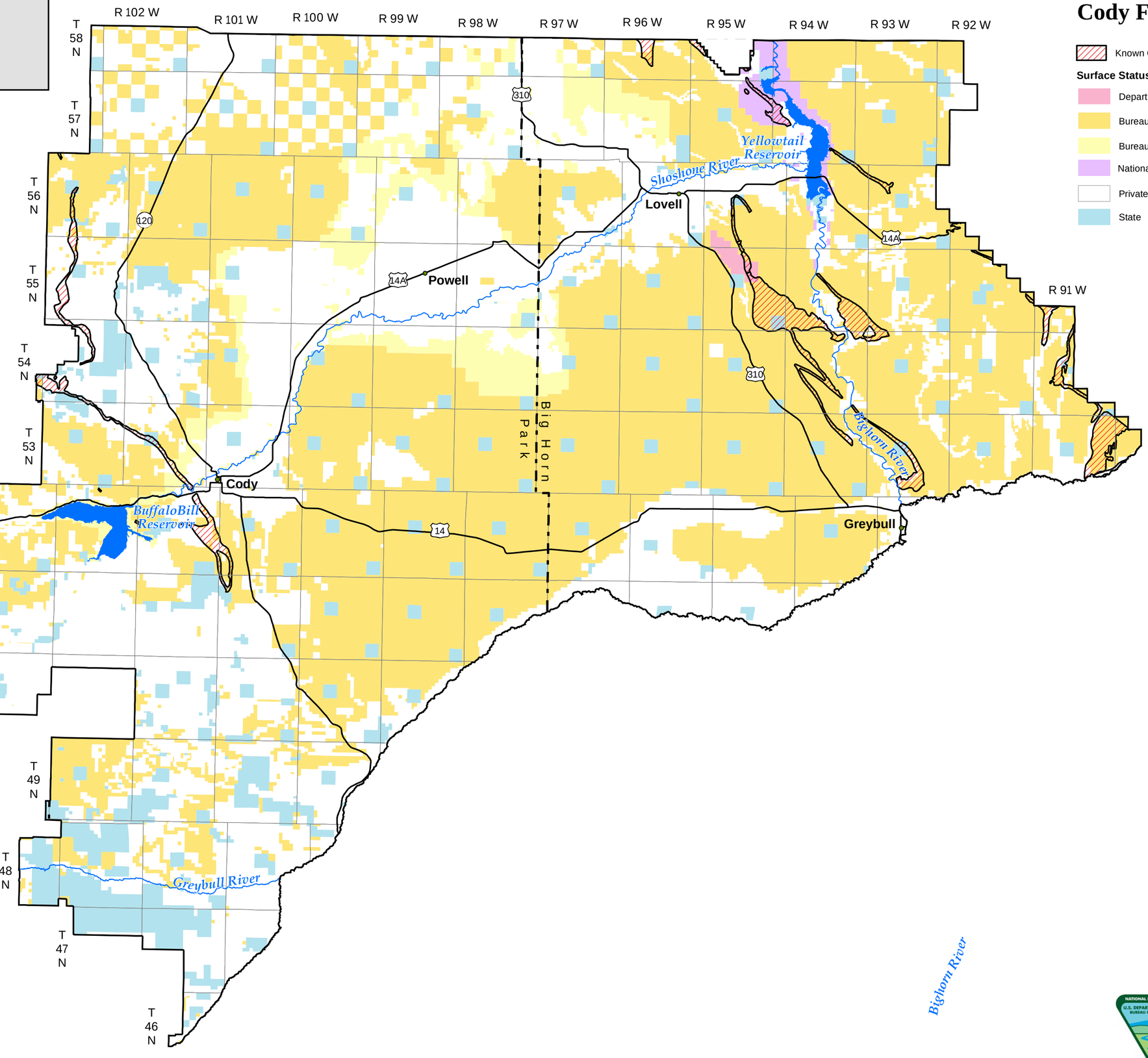

Known Gypsum-Bearing Strata

Surface Status

- Department of Defense
- Bureau of Land Management
- Bureau of Reclamation
- National Park Service
- Private
- State

N

0 4 8 12 16
Kilometers

0 4 8 12 16
Miles

&RGA Approved Resource Management Plan
September 2015

NO WARRANTY IS MADE BY THE BUREAU OF LAND MANAGEMENT FOR USE OF THE DATA FOR PURPOSES NOT INTENDED BY BLM.