Map 3-23
Land Resources
Renewable Energy
Bighorn Basin Planning Area
Cody Field Office

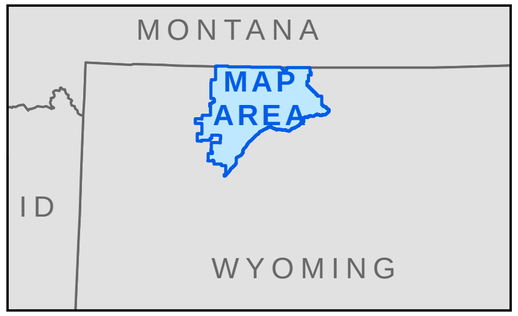

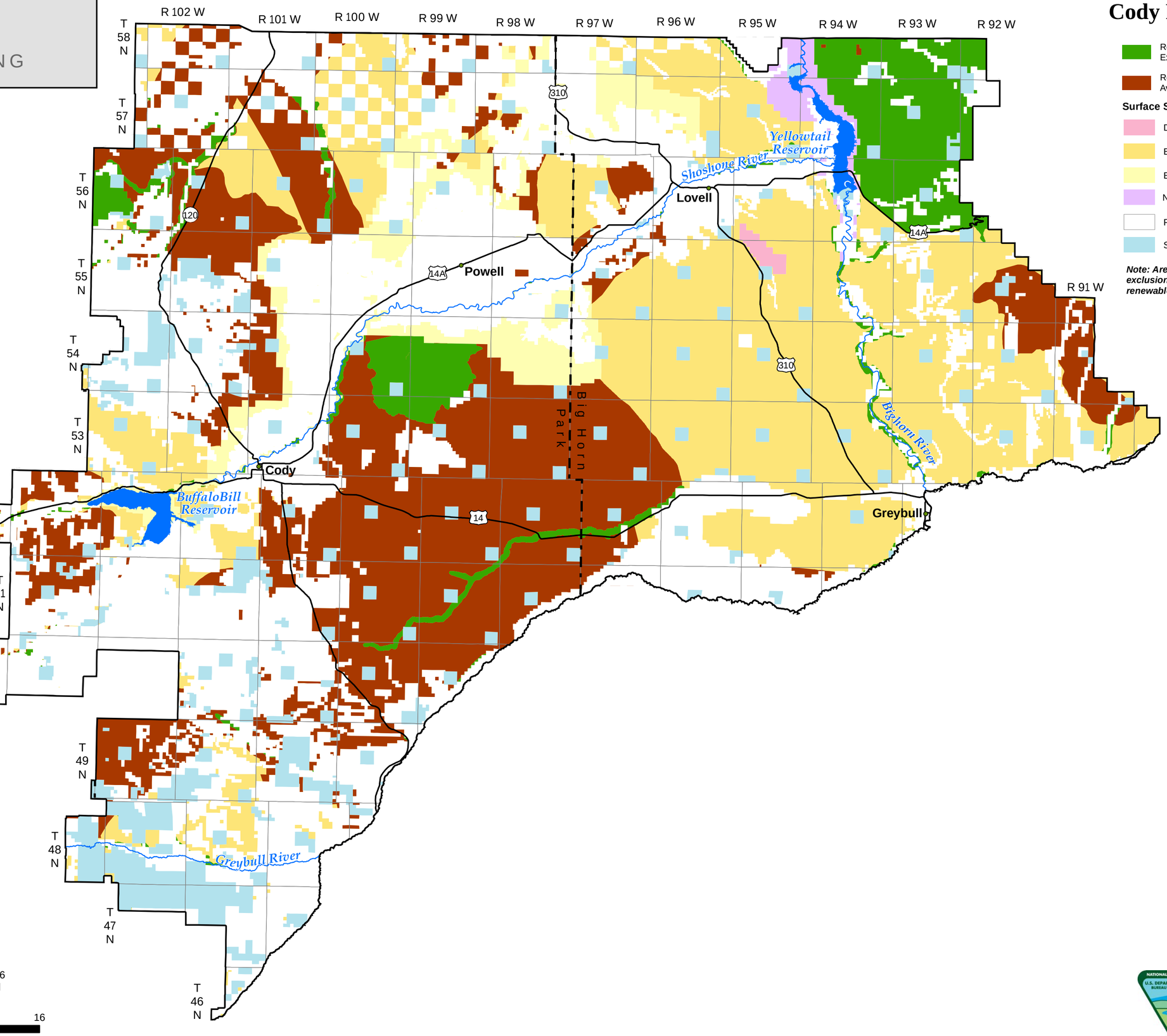

Renewable Energy Rights-of-Way Exclusion Area

Renewable Energy Rights-of-Way Avoidance Area

Surface Status

- Department of Defense
- Bureau of Land Management
- Bureau of Reclamation
- National Park Service
- Private
- State

Note: Areas not managed as renewable energy exclusion or avoidance areas are open to renewable energy development.

N

0 4 8 12 16
Kilometers

0 4 8 12 16
Miles

Cody Approved Resource Management Plan

September 2015

NO WARRANTY IS MADE BY THE BUREAU OF LAND MANAGEMENT FOR USE OF THE DATA FOR PURPOSES NOT INTENDED BY BLM.