Map 61
Land Resources
Renewable Energy
Alternative F

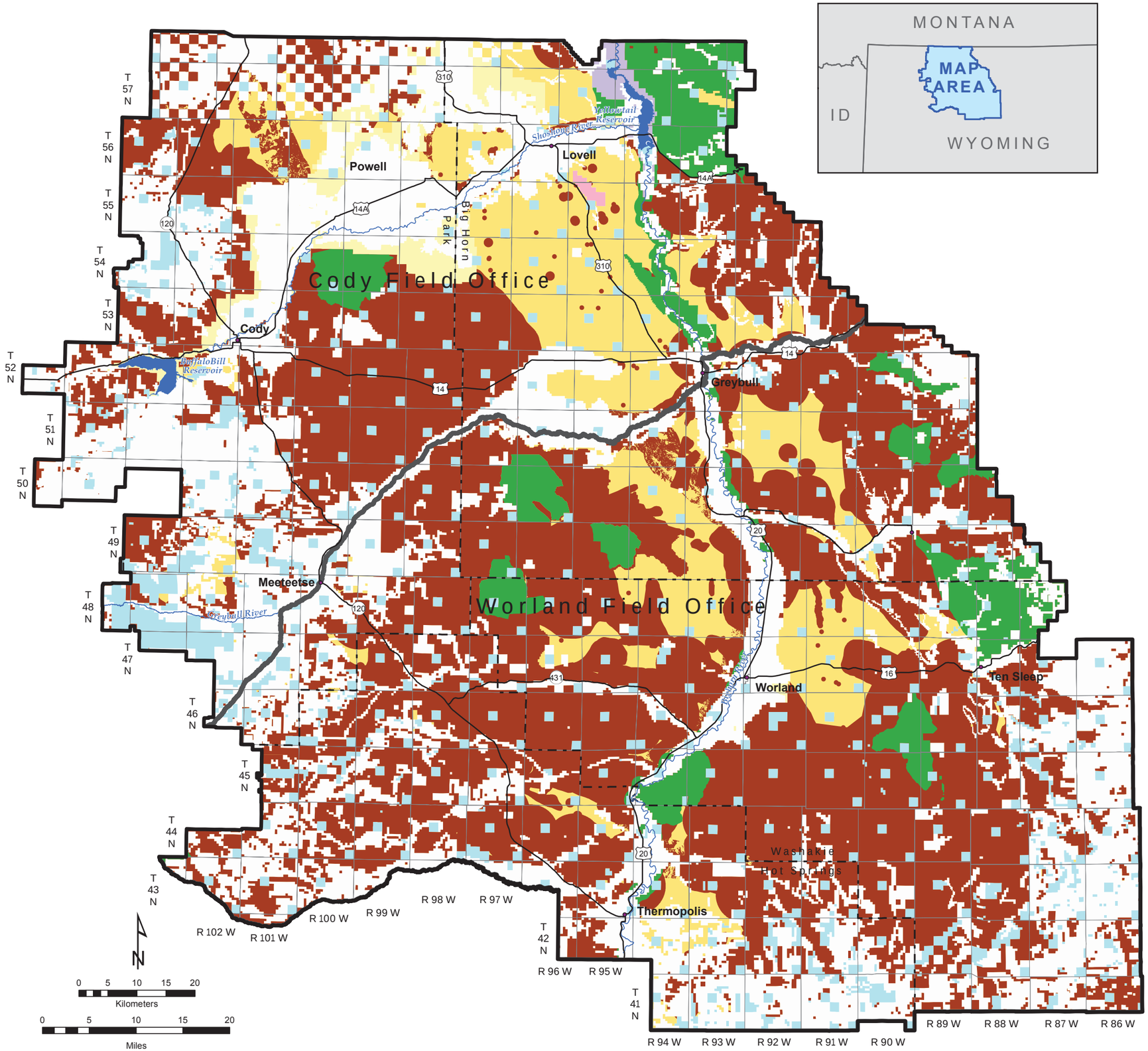

Renewable Energy Rights-of-Way Exclusion Area

Renewable Energy Rights-of-Way Avoidance Area

Surface Status

- Bureau of Land Management
- Bureau of Reclamation
- Department of Defense
- National Park Service
- State
- Private

Note: Areas not managed as renewable energy exclusion or avoidance areas are open to renewable energy development

NO WARRANTY IS MADE BY THE BUREAU OF LAND MANAGEMENT FOR USE OF THE DATA FOR PURPOSES NOT INTENDED BY BLM.