Map SEIS - 31
Special Designations
Areas of Critical Environmental Concern (ACECs) and other Management Areas
Alternative F

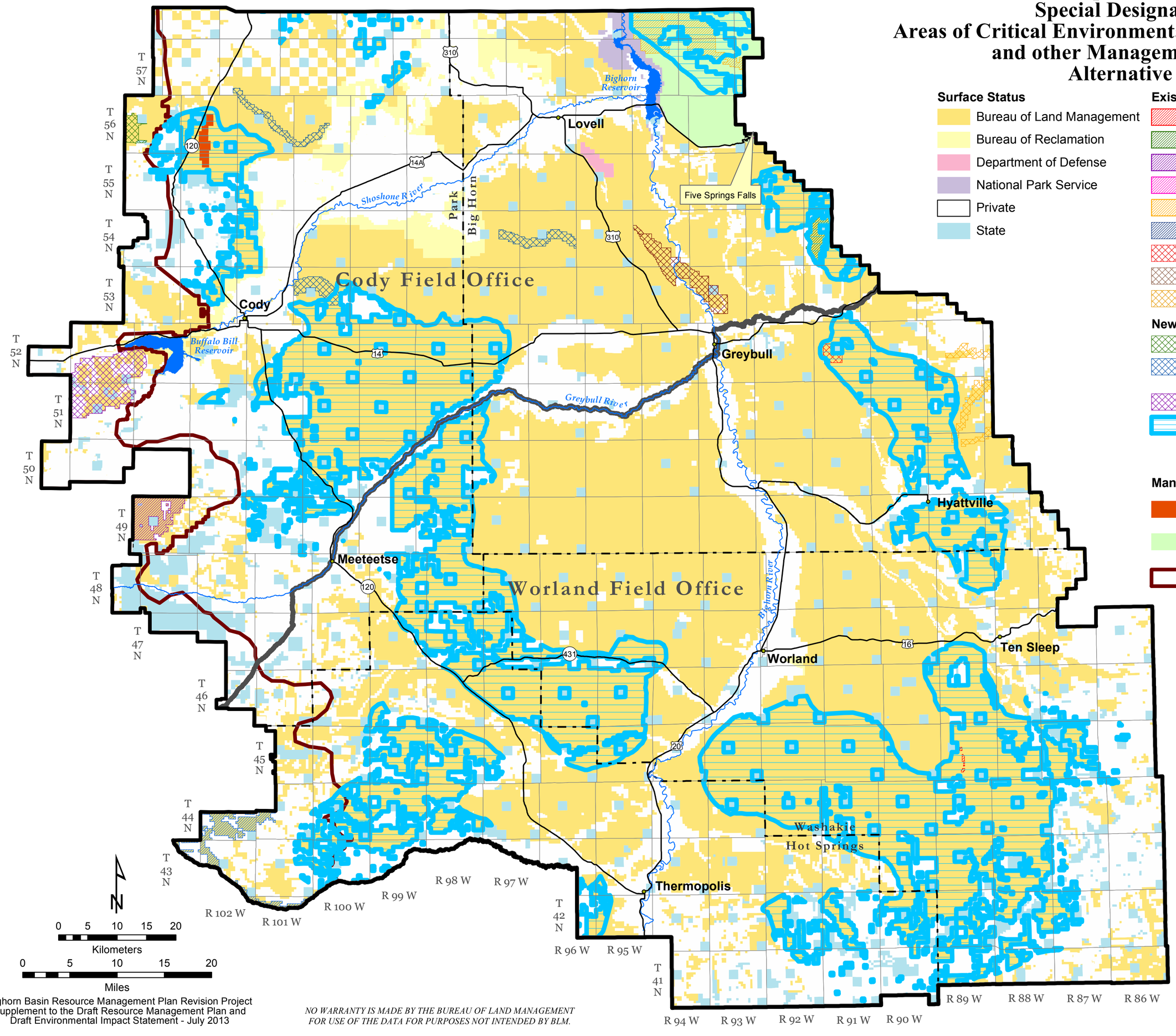

Surface Status

- Bureau of Land Management
- Bureau of Reclamation
- Department of Defense
- National Park Service
- Private
- State

Existing ACEC

- Big Cedar Ridge
- Brown/Howe Dinosaur Area
- Carter Mountain
- Five Springs Falls
- Little Mountain
- Upper Owl Creek
- Red Gulch Dinosaur Tracksite
- Sheep Mountain Anticline
- Spanish Point Karst

New ACEC

- Clarks Fork Canyon
- Paleocene, Eocene Thermal Maximum (PETM)
- Sheep Mountain
- Greater Sage-Grouse Core Area

Management Areas

- Chapman Bench Management Area
- Craig Thomas Little Mountain Special Management Area
- Absaroka Front Management Area

Bighorn Basin Resource Management Plan Revision Project
Supplement to the Draft Resource Management Plan and
Draft Environmental Impact Statement - July 2013

NO WARRANTY IS MADE BY THE BUREAU OF LAND MANAGEMENT FOR USE OF THE DATA FOR PURPOSES NOT INTENDED BY BLM.