Map SEIS - 26
Land Resources
Recreation
Alternatives B and E

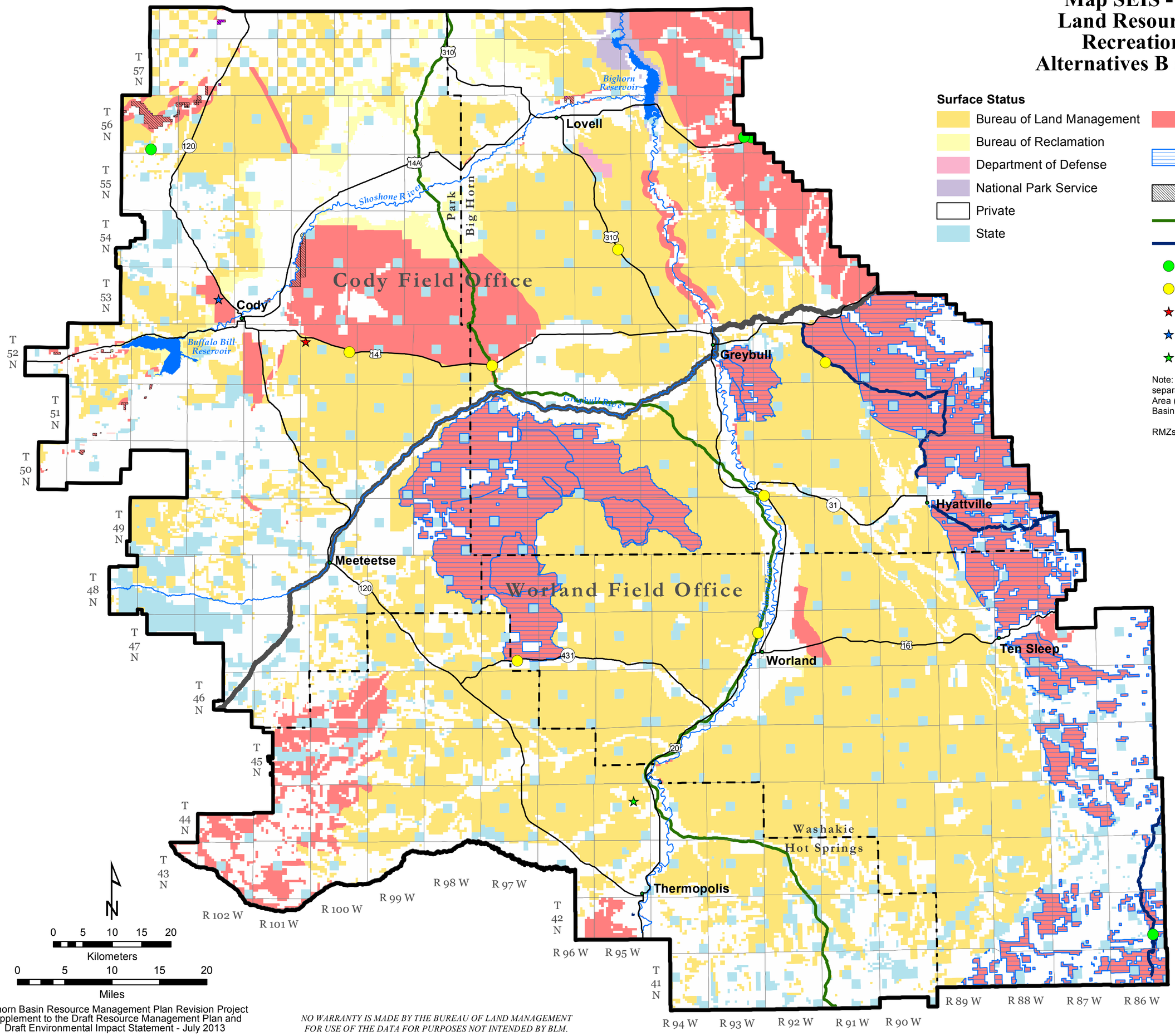

Surface Status

- Bureau of Land Management
- Bureau of Reclamation
- Department of Defense
- National Park Service
- Private
- State
- Special Recreation Management Area (SRMA)
- Recreation Management Zone (RMZ)
- Fishing and Hunting Access Area
- Bridger Trail
- Back Country Byway
- Campground
- Interpretive Site
- Cody Archery Range
- Buffalo Bill Shooting Complex
- Town of Gebo

Note: All land not managed as an SRMA or a separate Extensive Recreation Management Area (ERMA) is managed as part of the Bighorn Basin ERMA.

RMZs are sub-units within a larger SRMA.

Bighorn Basin Resource Management Plan Revision Project
Supplement to the Draft Resource Management Plan and
Draft Environmental Impact Statement - July 2013

NO WARRANTY IS MADE BY THE BUREAU OF LAND MANAGEMENT FOR USE OF THE DATA FOR PURPOSES NOT INTENDED BY BLM.