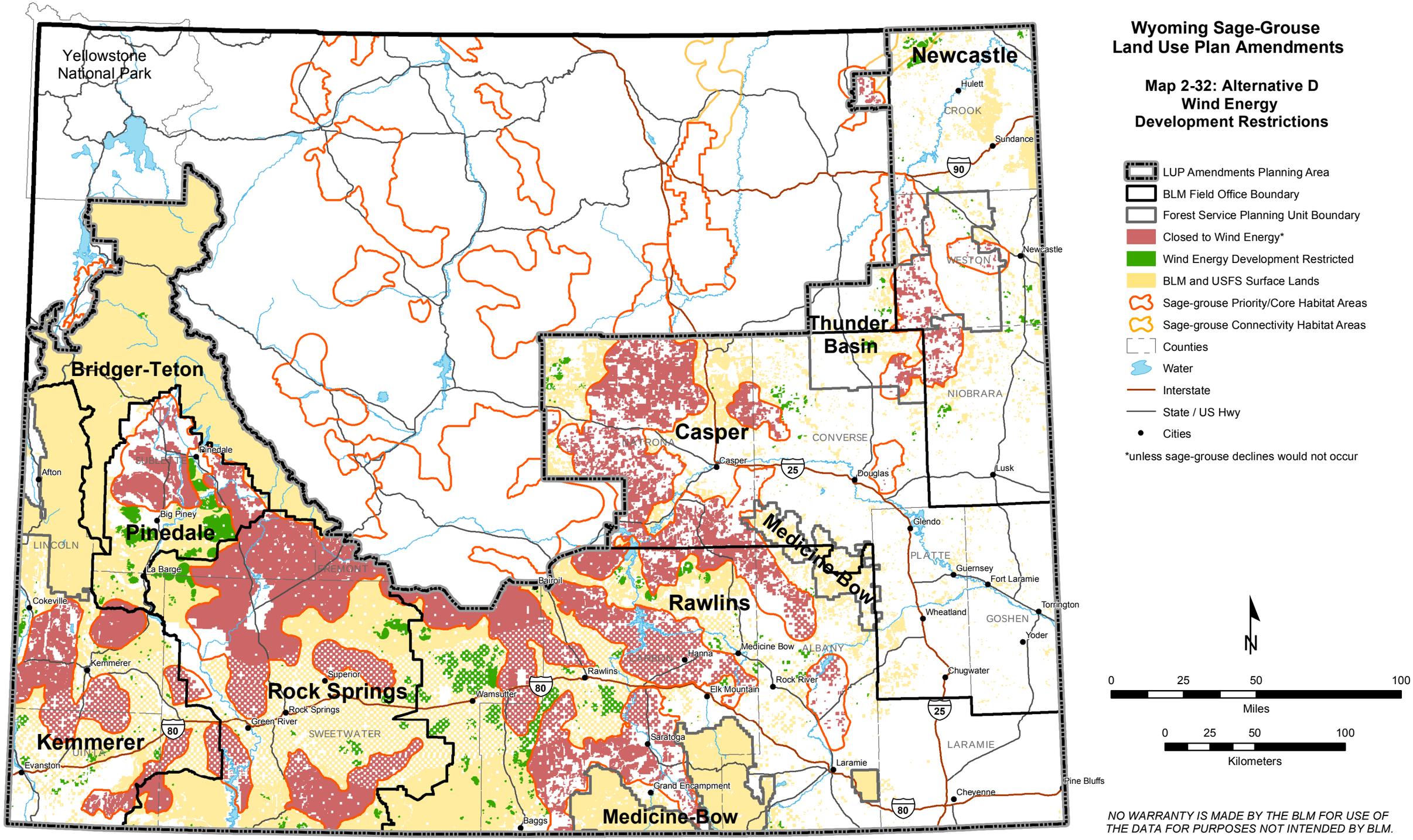
Wyoming Sage-Grouse
Land Use Plan Amendments
Map 2-32: Alternative D
Wind Energy
Development Restrictions
LUP Amendments Planning Area
BLM Field Office Boundary
Forest Service Planning Unit Boundary
Closed to Wind Energy*
Wind Energy Development Restricted
BLM and USFS Surface Lands
Sage-grouse Priority/Core Habitat Areas
Sage-grouse Connectivity Habitat Areas
Counties
Water
Interstate
State / US Hwy
Cities
*unless sage-grouse declines would not occur
Yellowstone
National Park
Newcastle
Hulett
CROOK
Sundance
90
WESTON
Newcastle
Thunder
Basin
NIOBRARA
Bridger-Teton
Casper
NATRONA
CONVERSE
Casper
25
Douglas
Lusk
Pinedale
SUBLETTE
Afton
Big Piney
Pinedale
LINCOLN
La Barge
FREMONT
Medicine Bow
Glendo
PLATTE
Guernsey
Fort Laramie
Bairoil
Rawlins
Cokeville
Wheatland
GOSHEN
Torrington
Yoder
Medicine Bow
ALBANY
Hanna
CARBON
Rawlins
Kemmerer
Superior
Rock Springs
Wamsutter
80
Rock River
Elk Mountain
Chugwater
25
Rock Springs
Green River
SWEETWATER
Kemmerer
UINTA
80
Saratoga
LARAMIE
Evanston
Laramie
Grand Encampment
Pine Bluffs
Cheyenne
80
Baggs
Medicine-Bow
0 25 50 100
Miles
0 25 50 100
Kilometers
N
NO WARRANTY IS MADE BY THE BLM FOR USE OF
THE DATA FOR PURPOSES NOT INTENDED BY BLM.