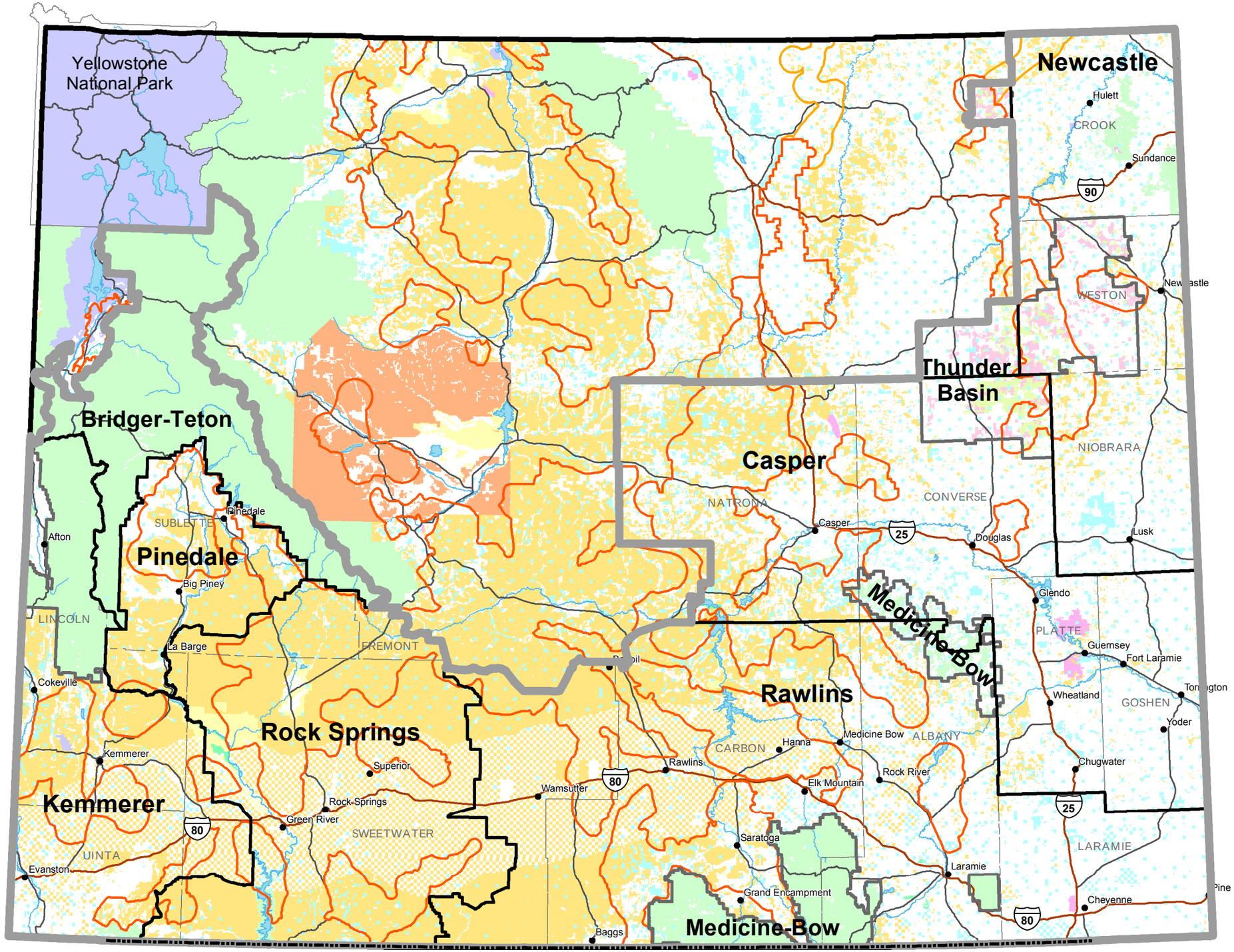

Wyoming Sage-Grouse Land Use Plan Amendments

Map 1-2: Surface Ownership

- LUP Amendments Planning Area
- BLM Field Office Boundary
- Forest Service Planning Unit Boundary
- Sage-grouse Priority/Core Habitat Areas
- Sage-grouse Connectivity Habitat Areas
- Bankhead Jones
- Bureau of Indian Affairs
- Bureau of Land Management
- Bureau of Reclamation
- Military Reservation & US Corps of Engineers
- Department of Energy
- US Fish & Wildlife Service
- US Forest Service
- National Grasslands
- National Park Service
- Private
- State
- Counties
- Water
- Interstate
- State / US Hwy
- Cities

N

0 25 50 100
Miles

0 25 50 100
Kilometers

NO WARRANTY IS MADE BY THE BLM FOR USE OF THE DATA FOR PURPOSES NOT INTENDED BY BLM.