BLM

Wyoming Greater Sage-Grouse Land Use Plan Amendment

Oil and Gas Leasing Restrictions

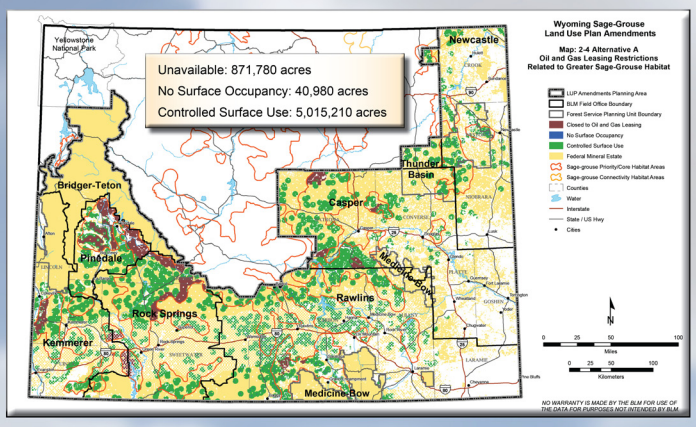

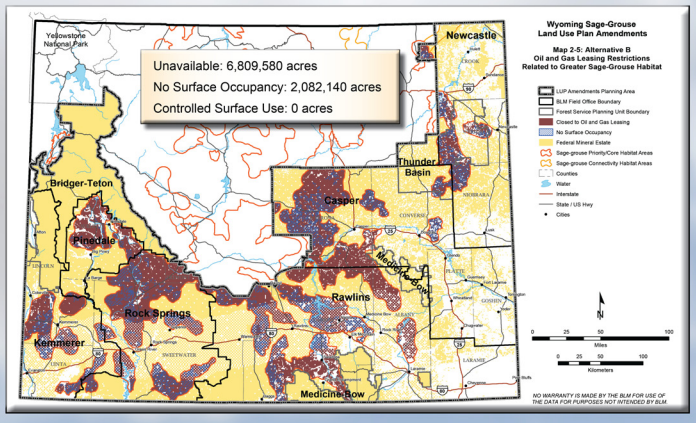

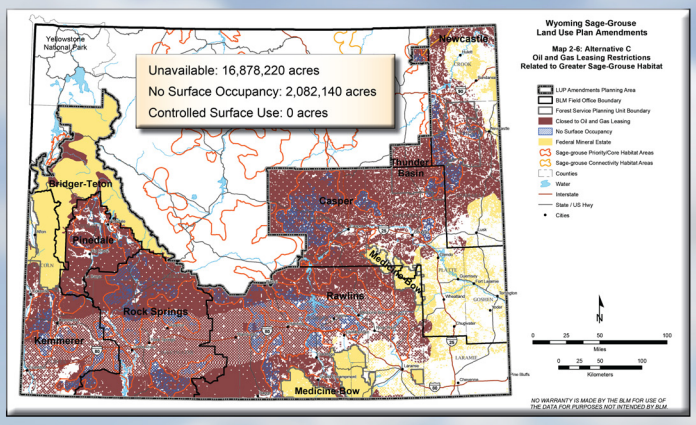

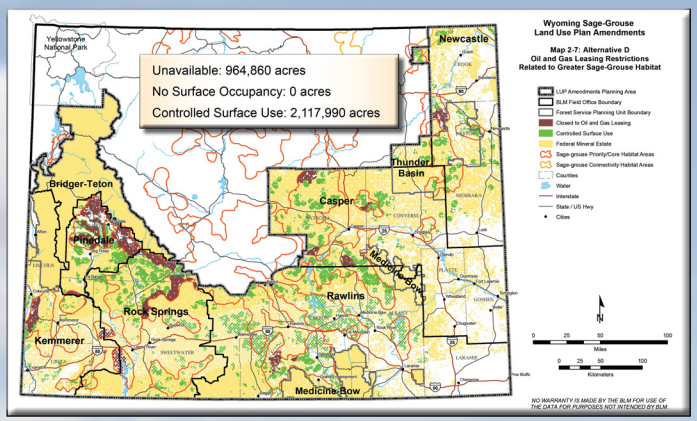

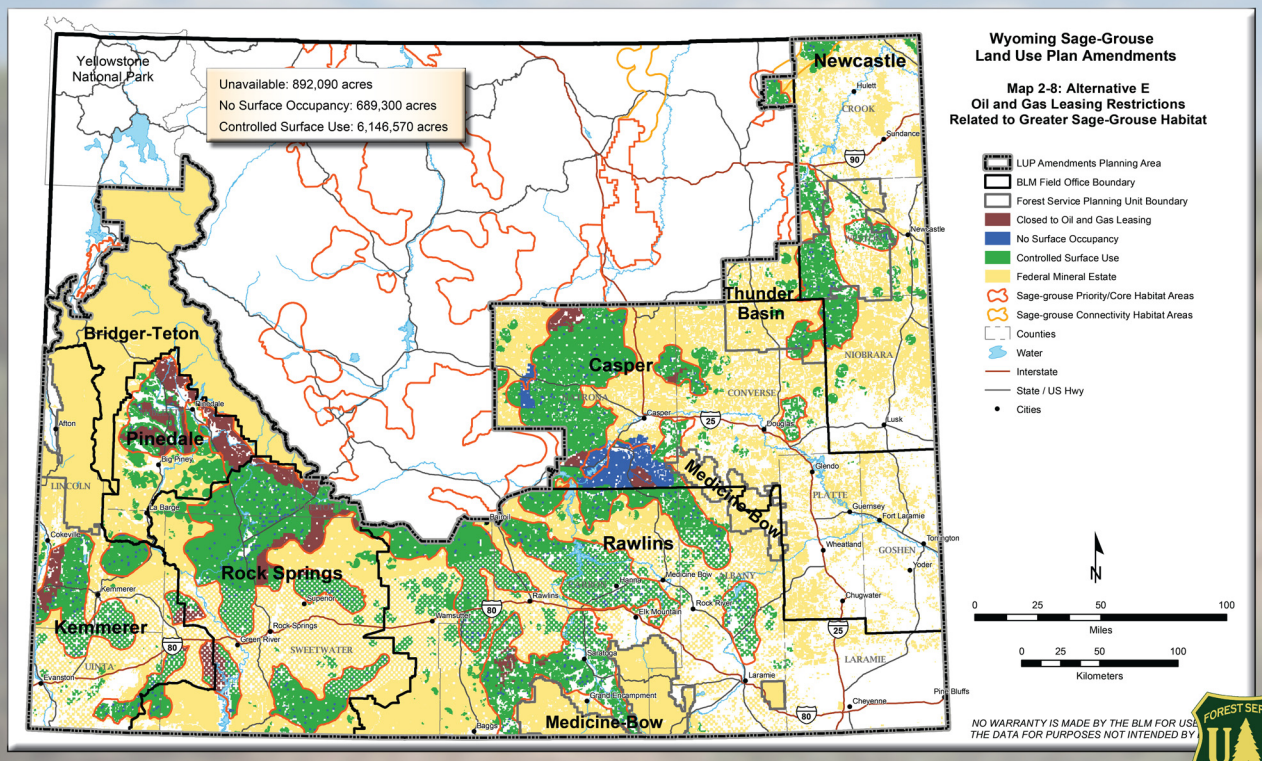

The resource use restrictions shown on the maps are the result of analyzing only those management actions included in Table 2-1 of the Wyoming Greater Sage-Grouse Draft LUP Amendment and Draft EIS, as they relate to sage-grouse habitat management. As a result, the existing RMPs and LRMPs amended by this LUP amendment include other land use restrictions that are not analyzed in the draft EIS and are therefore not shown on the maps.