UPPER MISSOURI RIVER BREAKS NATIONAL MONUMENT

Approved Resource Management Plan

Map 1 - Side A
West Half Right-of-Way Corridor Map

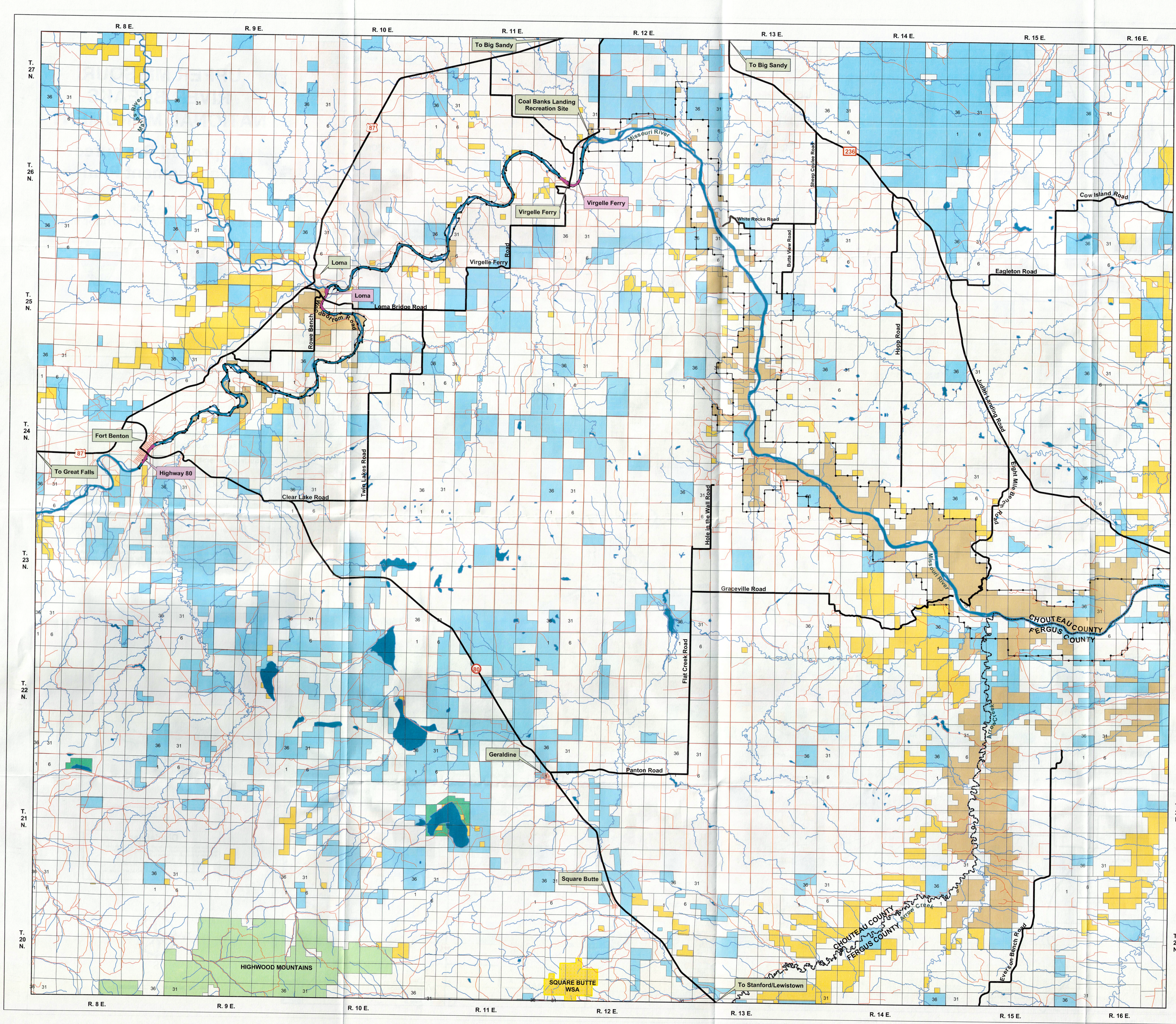

Legend

- Wild & Scenic River Boundary
- Area of Critical Environmental Concern
- Wilderness Study Area
- County Boundary
- Right-of-Way Corridors River
- Right-of-Way Corridors BLM Land

Surface Ownership

- National Monument (BLM)
- Other BLM
- Indian Land or Reservation
- U.S. Fish and Wildlife Service
- State
- Private

The BLM has no jurisdiction over private or state land and minerals, and these lands are not part of the Monument. Landowner permission is required for access to private property.

- County Roads, Highways, and CMR National Wildlife Refuge Roads or Other Main Public Roads

Disclaimer

Base data derived from USGS digital and mylar 1:100,000 scale maps. No warranty is made by the Bureau of Land Management (BLM) for use of the data for purposes not intended by BLM.

Generated by the Lewistown Field Office - November 2008.

The map projection is in Albers; the data is in NAD 27; and the units are in meters.

N W E S

0 0.5 1 2 3 4 Miles