BLM Cedar City Field Office
Wildereness Charateristics Inventory (Updated 2014)

Bureau of Land Managent
U.S. Department of the Interior

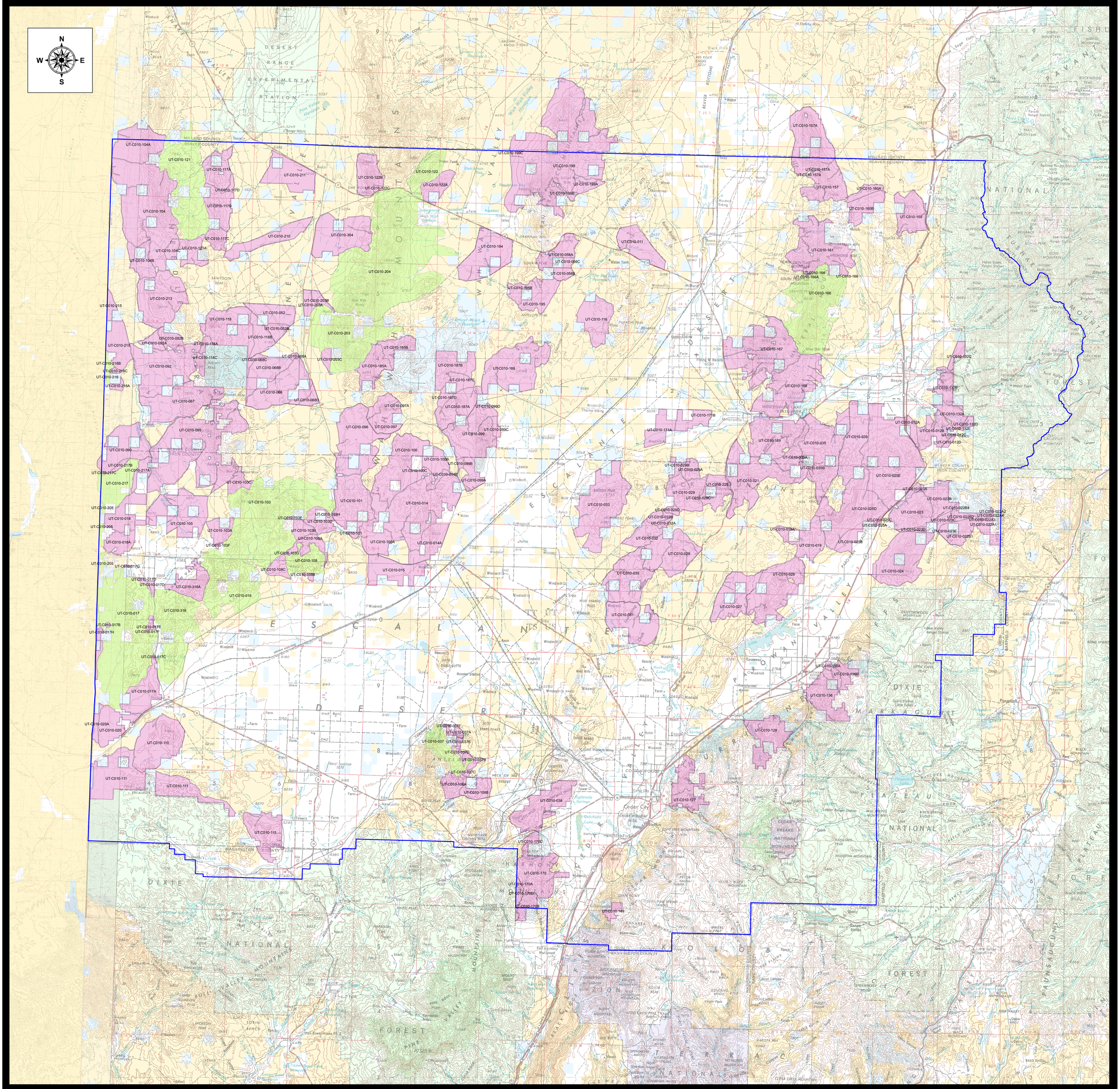

No Wilderness Characteristics

Lands With Wilderness Characteristics

Land Status

- Bureau of Land Management
- Indian Reservation
- National Park Service
- Private
- State
- State, County, City; Wildlife & Rec
- US Forest Service
- USFS Wilderness Area

This product may not meet BLM standards for accuracy and content. Different data sources and input scales may cause some misalignment of data layers.

Projection: UTM, Zone 12 North
Datum: North American Datum of 1983 (NAD83)
Cedar City Field Office, GIS
November 27, 2012

Map Scale 1:200,000

0 37.5 75 150 Miles

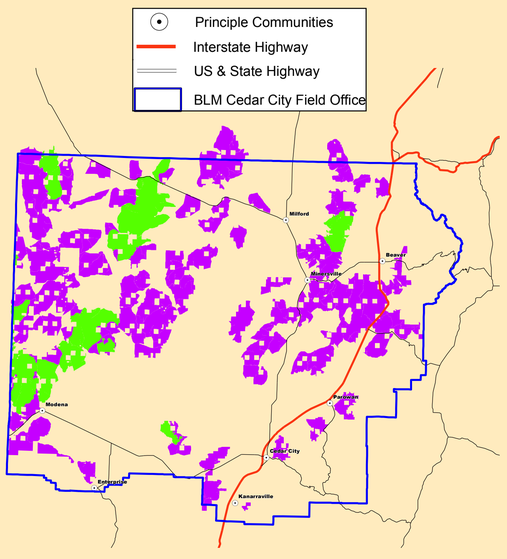

MAP DATE: AUGUST 5, 2014