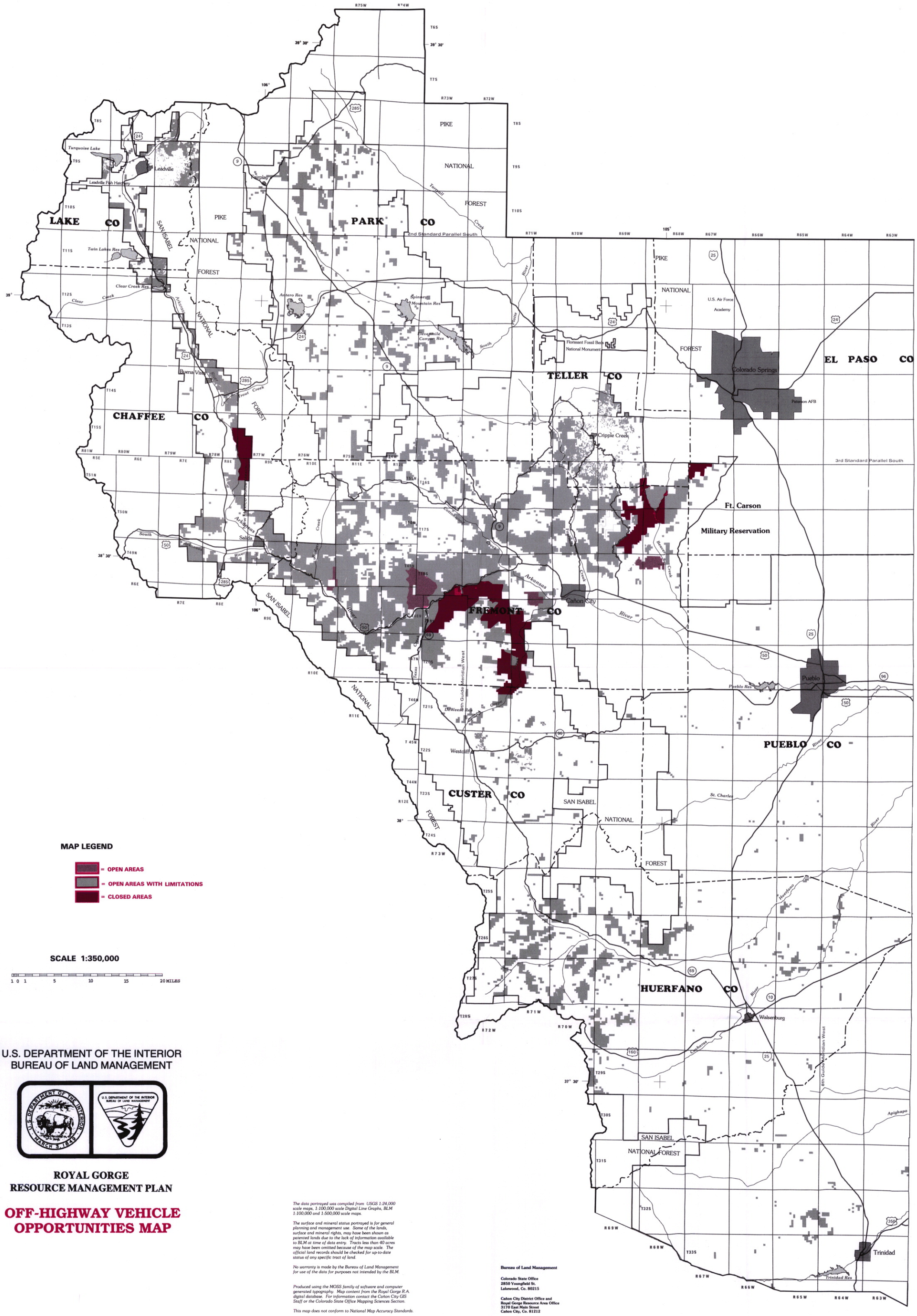

U.S. DEPARTMENT OF THE INTERIOR
BUREAU OF LAND MANAGEMENT

ROYAL GORGE RESOURCE MANAGEMENT PLAN

OFF-HIGHWAY VEHICLE OPPORTUNITIES MAP

CANON CITY DISTRICT
COLORADO

The data portrayed was compiled from USGS 1:24,000 scale maps, 1:100,000 scale Digital Line Graphs, BLM 1:100,000 and 1:500,000 scale maps.

The surface and mineral status portrayed is for general planning and management use. Some of the lands, surface and mineral rights, may have been shown as patented lands due to the lack of information available to BLM at time of data entry. Tracts less than 40 acres may have been omitted because of the map scale. The official land records should be checked for up-to-date status of any specific tract of land.

No warranty is made by the Bureau of Land Management for use of the data for purposes not intended by the BLM.

Produced using the MOSS family of software and computer generated typography. Map content from the Royal Gorge R.A. digital database. For information contact the Cañon City GIS Staff or the Colorado State Office Mapping Sciences Section.

This map does not conform to National Map Accuracy Standards.

Bureau of Land Management

Colorado State Office
2850 Youngfield St.
Lakewood, Co. 80215

Cañon City District Office and
Royal Gorge Resource Area Office
3170 East Main Street
Cañon City, Co. 81212