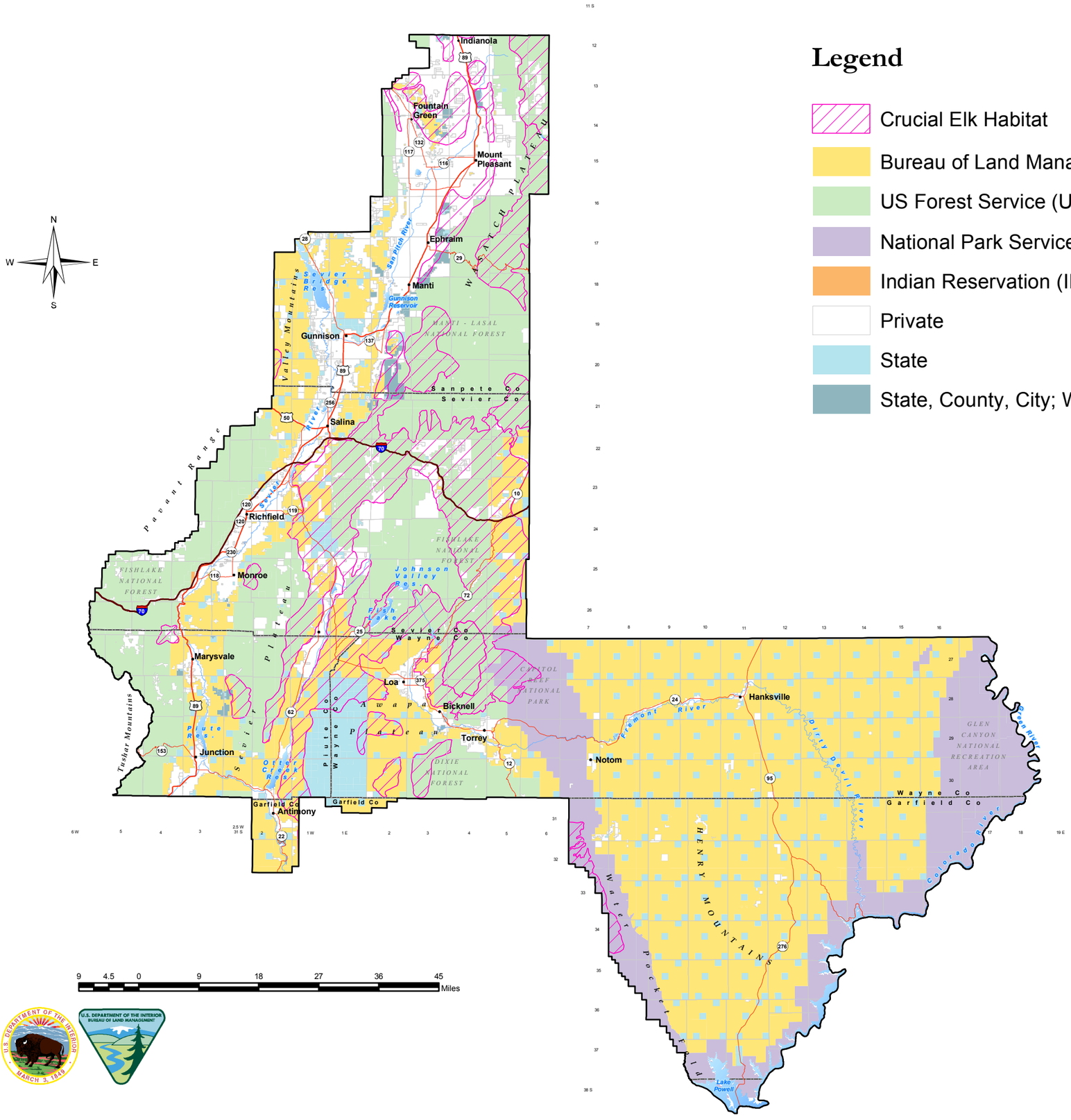

Legend

- Crucial Elk Habitat
- Bureau of Land Management (BLM)
- US Forest Service (USFS)
- National Park Service (NPS)
- Indian Reservation (IR)
- Private
- State
- State, County, City; Wildlife, Park and Outdoor Recreation Areas
- Planning Area Boundary
- Interstate Highway
- U.S. Highways
- State Highways
- Streams
- County Boundary

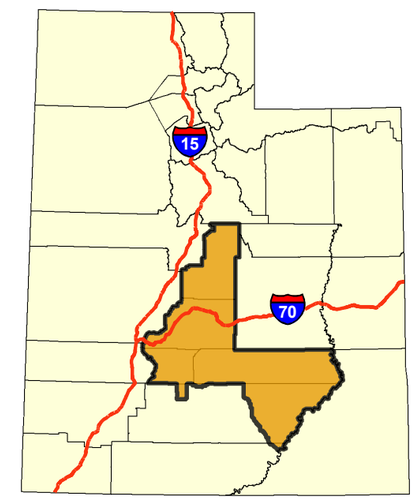

Map 3-7
Crucial Elk Habitat