Open and Closed Areas

Open to leasing and disposal, standard conditions

Open to leasing and disposal, subject to minor constraints such as seasonal restrictions

Open to leasing and disposal, subject to major constraints such as no surface occupancy

Closed to leasing and disposal

Planning Area Boundary
Interstate Highway
U.S. Highways
State Highways
Streams
County Boundary

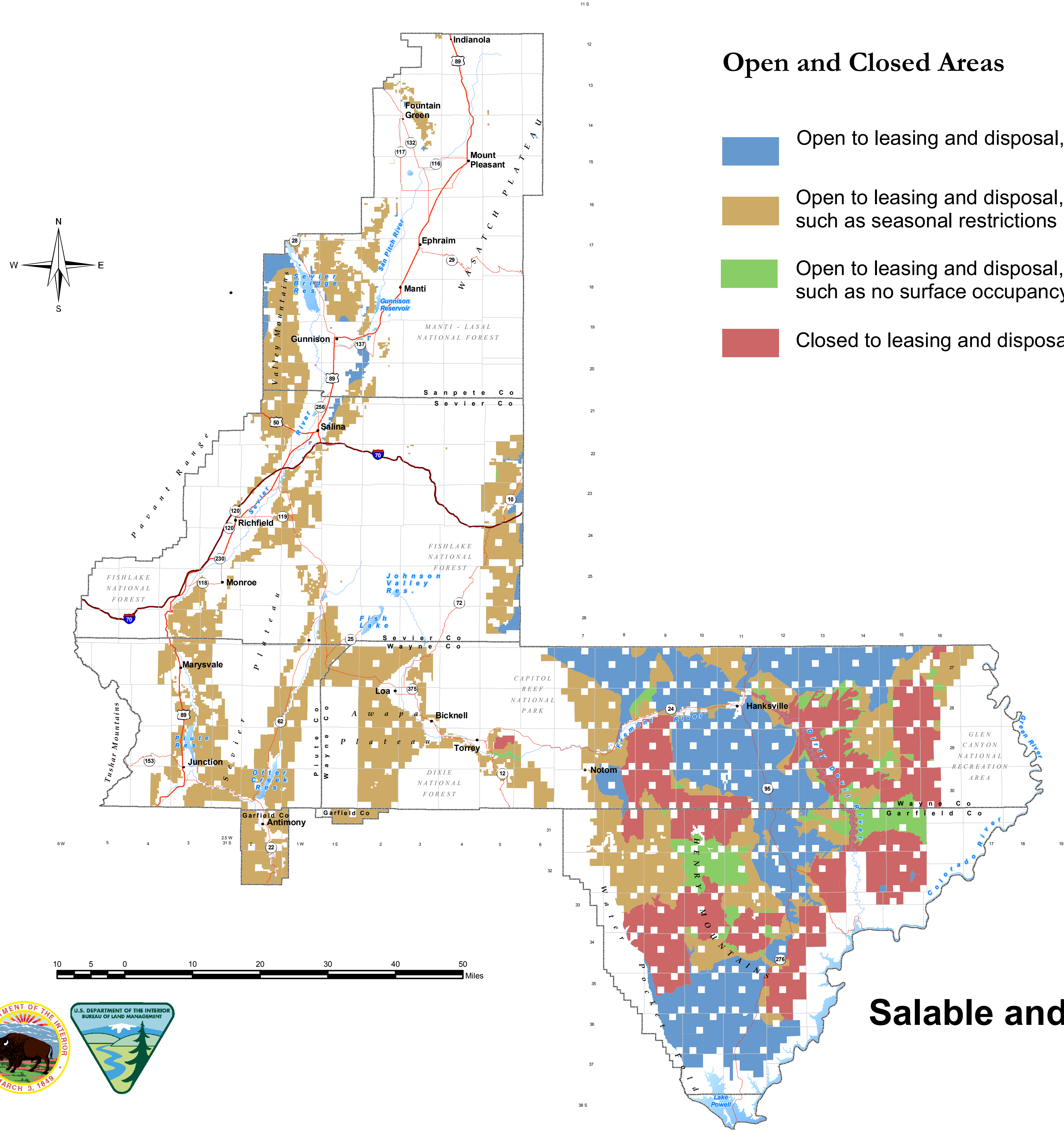

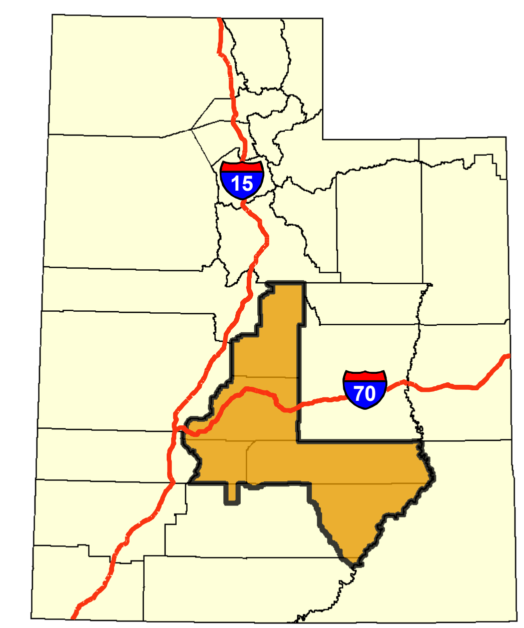

Map 2-40
Salable and Non-Energy Solid Leasable Minerals
Alternative B