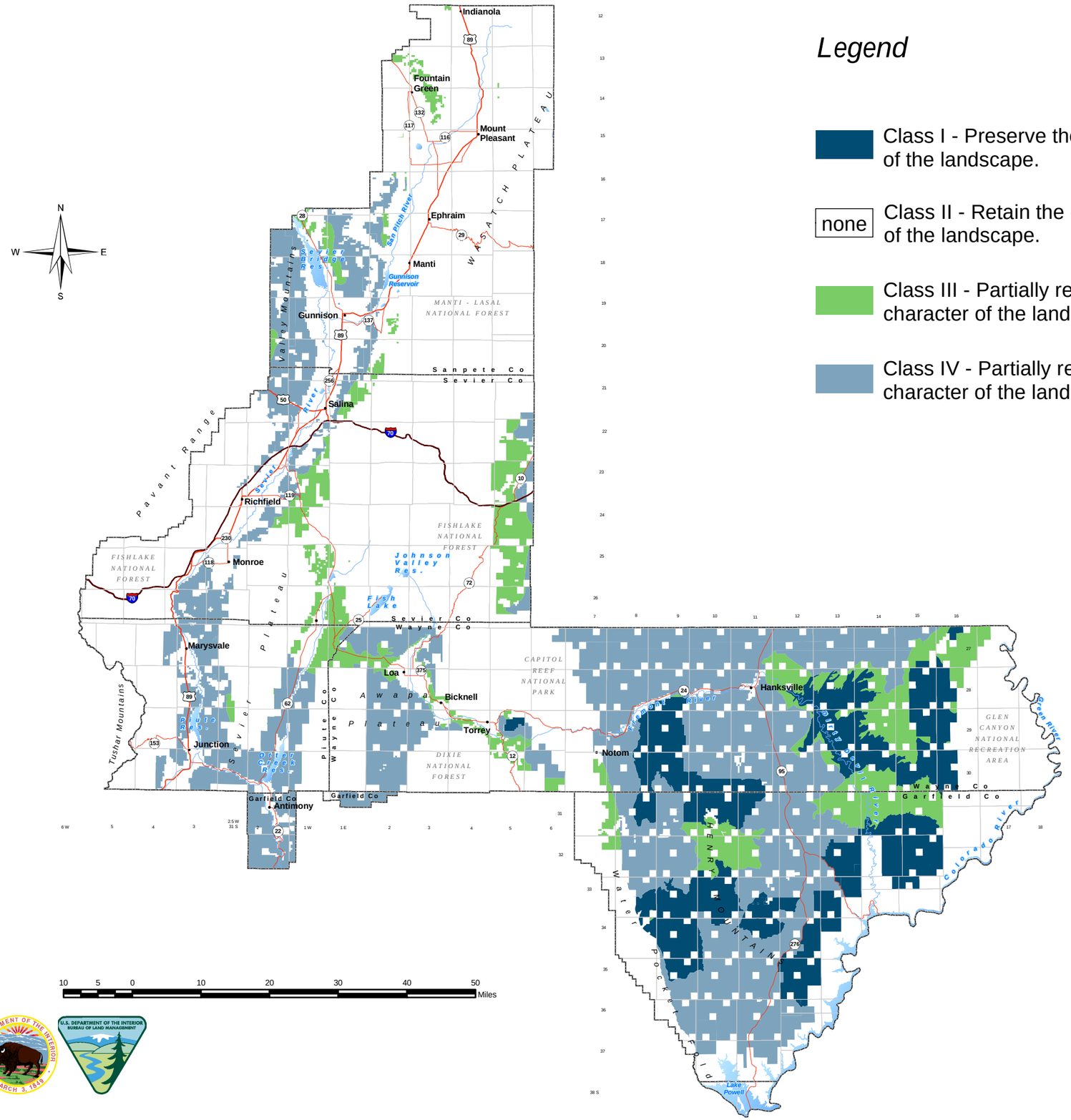

Legend

- Class I - Preserve the existing character of the landscape.
- none — Class II - Retain the existing character of the landscape.
- Class III - Partially retain the existing character of the landscape.
- Class IV - Partially retain the existing character of the landscape.

- Planning Area Boundary
- Interstate Highway
- U.S. Highways
- State Highways
- Streams
- County Boundary

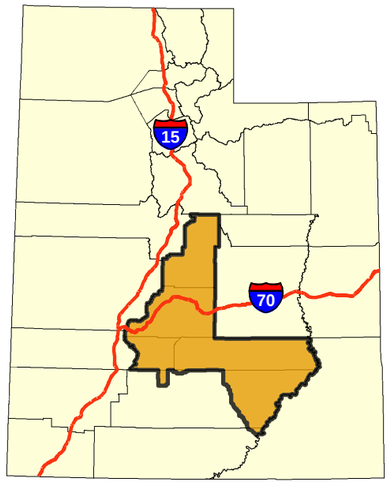

Map 2-2
Visual Resource Management Classes - Alternative A