SRMAs

- Sevier Canyon
- Capitol Reef Gateway
- Dirty Devil/Robber's Roost
- Henry Mountains

- Planning Area Boundary
- Interstate Highway
- U.S. Highways
- State Highways
- Streams
- County Boundary

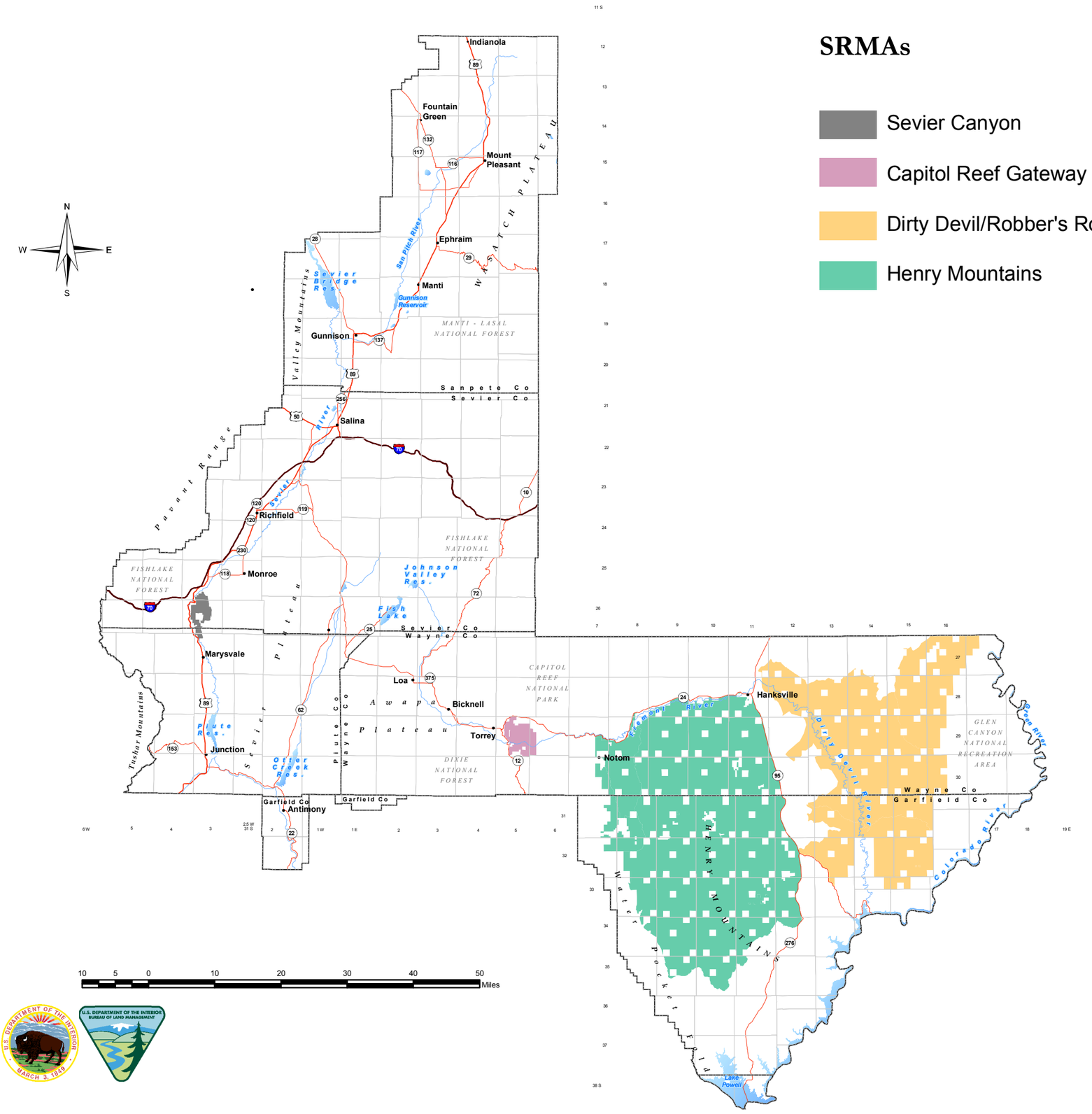

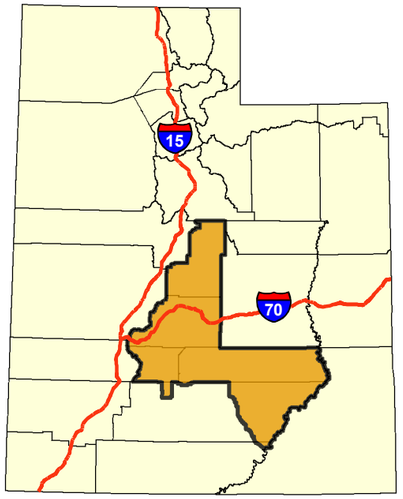

Map 2-10
Special Recreation Management Areas
Alternative C