Existing ACECs

- Beaver Wash Canyon
- Gilbert Badlands
- North Caineville Mesa
- South Caineville Mesa

- Planning Area Boundary
- Interstate Highway
- U.S. Highways
- State Highways
- Streams
- County Boundary

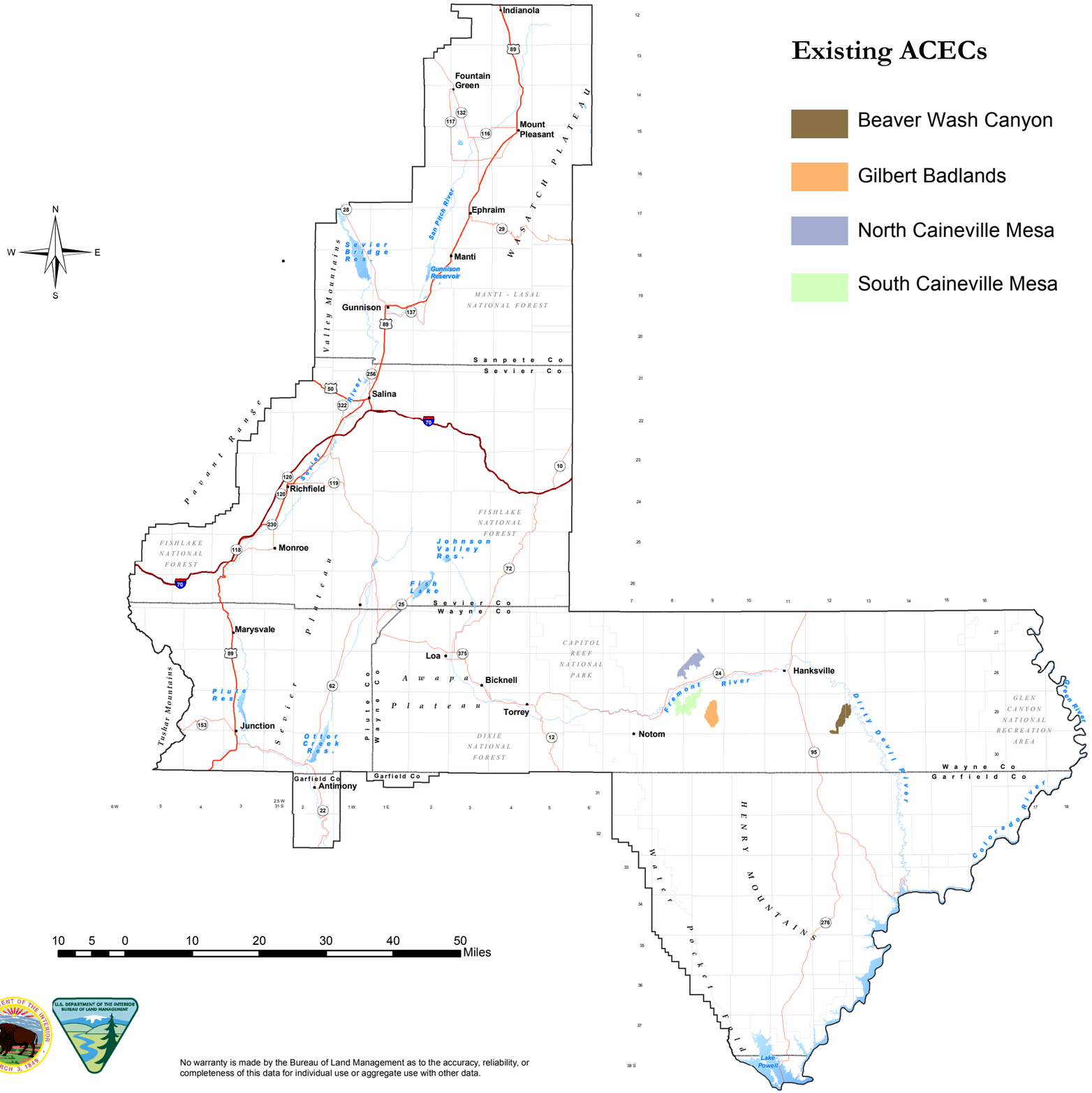

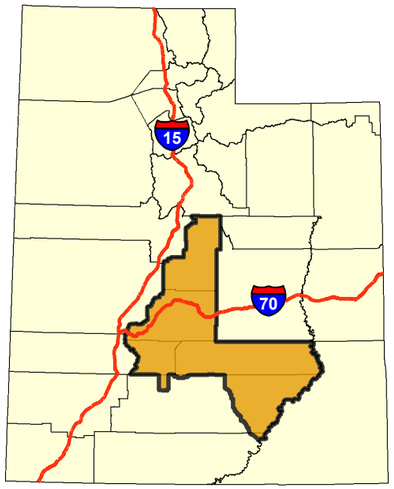

Map 3-16
Existing Areas of Critical Environmental Concern

No warranty is made by the Bureau of Land Management as to the accuracy, reliability, or completeness of this data for individual use or aggregate use with other data.