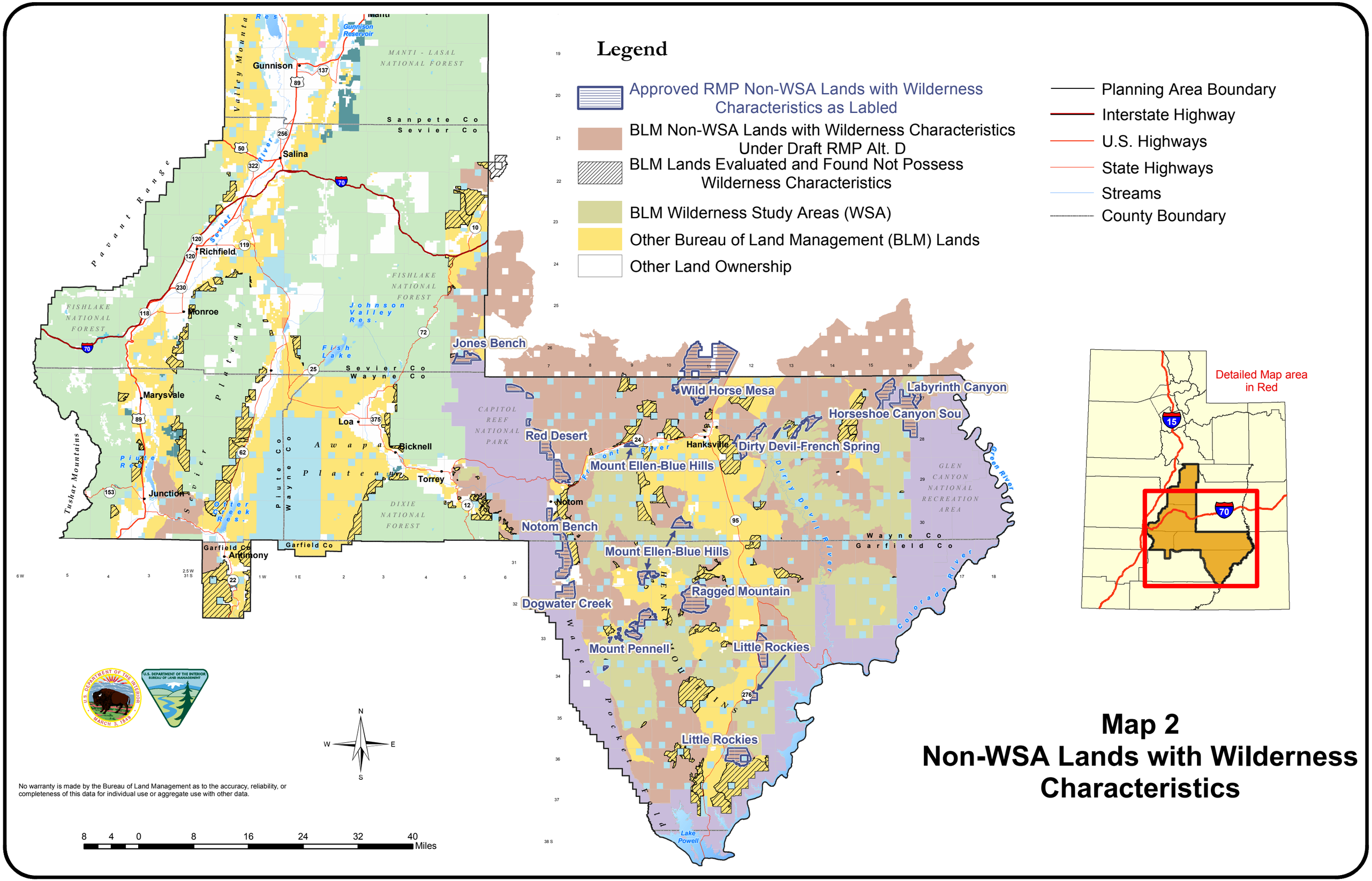

Map 2
Non-WSA Lands with Wilderness Characteristics