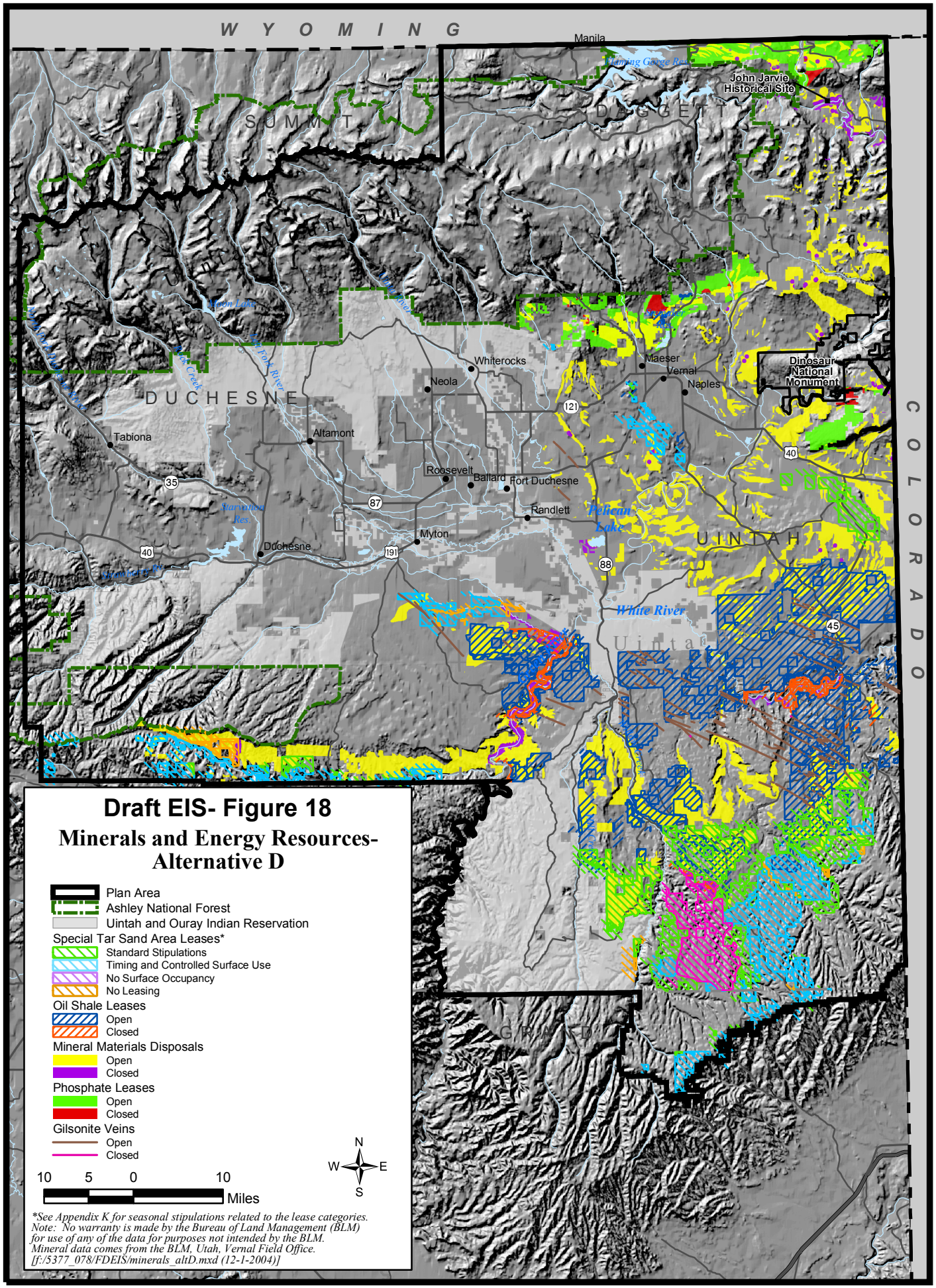

Draft EIS- Figure 18

Minerals and Energy Resources- Alternative D

Plan Area
Ashley National Forest
Uintah and Ouray Indian Reservation

Special Tar Sand Area Leases*
- Standard Stipulations
- Timing and Controlled Surface Use
- No Surface Occupancy
- No Leasing

Oil Shale Leases
- Open
- Closed

Mineral Materials Disposals
- Open
- Closed

Phosphate Leases
- Open
- Closed

Gilsonite Veins
- Open
- Closed

10 5 0 10 Miles

N W E S

*See Appendix K for seasonal stipulations related to the lease categories.
Note: No warranty is made by the Bureau of Land Management (BLM) for use of any of the data for purposes not intended by the BLM.
Mineral data comes from the BLM, Utah, Vernal Field Office.
[f:/5377_078/FDEIS/minerals_altD.mxd (12-1-2004)]