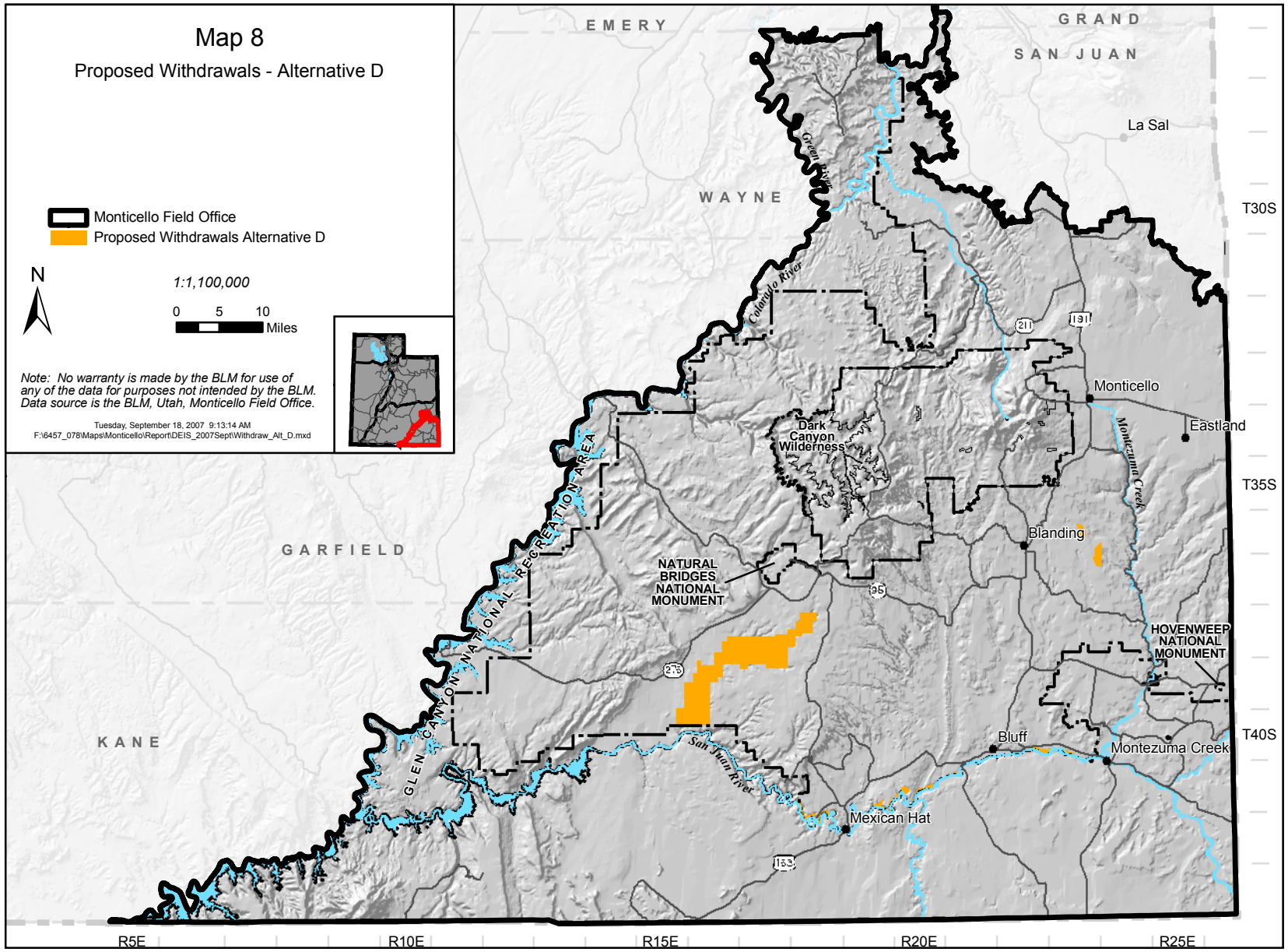
Map 8
Proposed Withdrawals - Alternative D
Monticello Field Office
Proposed Withdrawals Alternative D
N
1:1,100,000
0 5 10
Miles
Note: No warranty is made by the BLM for use of any of the data for purposes not intended by the BLM. Data source is the BLM, Utah, Monticello Field Office.
Tuesday, September 18, 2007 9:13:14 AM
F:\6457_078\Maps\Monticello\Report\DEIS_2007Sept\Withdraw_Alt_D.mxd
EMERY
GRAND
SAN JUAN
WAYNE
GARFIELD
KANE
La Sal
Green River
Colorado River
Monticello
Eastland
Montezuma Creek
Dark Canyon Wilderness
Blanding
NATURAL BRIDGES NATIONAL MONUMENT
HOVENWEEP NATIONAL MONUMENT
GLEN CANYON NATIONAL RECREATION AREA
San Juan River
Bluff
Montezuma Creek
Mexican Hat
211
191
95
275
163
T30S
T35S
T40S
R5E
R10E
R15E
R20E
R25E