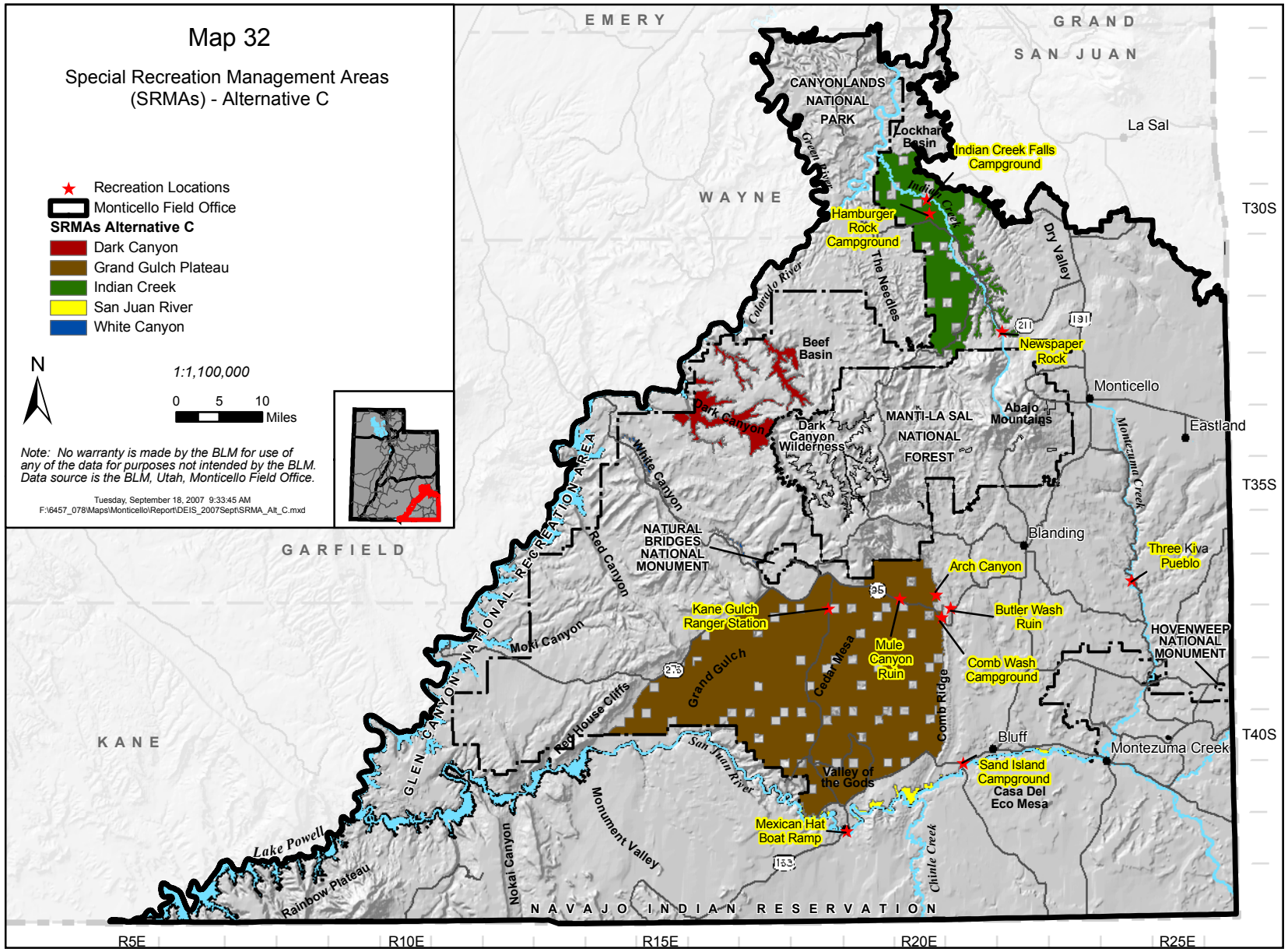
Map 32
Special Recreation Management Areas (SRMAs) - Alternative C
Recreation Locations
Monticello Field Office
SRMAs Alternative C
Dark Canyon
Grand Gulch Plateau
Indian Creek
San Juan River
White Canyon
N
1:1,100,000
0 5 10 Miles
Note: No warranty is made by the BLM for use of any of the data for purposes not intended by the BLM. Data source is the BLM, Utah, Monticello Field Office.
Tuesday, September 18, 2007 9:33:45 AM
F:\6457_078\Maps\Monticello\Report\DEIS_2007Sept\SRMA_Alt_C.mxd
EMERY
GRAND
SAN JUAN
WAYNE
GARFIELD
KANE
NAVAJO INDIAN RESERVATION
CANYONLANDS NATIONAL PARK
Lockhart Basin
Indian Creek Falls Campground
Hamburger Rock Campground
Indian Creek
Green River
Colorado River
The Needles
Dry Valley
Beef Basin
Newspaper Rock
Dark Canyon
Dark Canyon Wilderness
MANTI-LA SAL NATIONAL FOREST
Abajo Mountains
Monticello
Eastland
Montezuma Creek
La Sal
Blanding
Three Kiva Pueblo
White Canyon
Red Canyon
NATURAL BRIDGES NATIONAL MONUMENT
GLEN CANYON NATIONAL RECREATION AREA
Arch Canyon
Butler Wash Ruin
Kane Gulch Ranger Station
Mule Canyon Ruin
Comb Wash Campground
HOVENWEEP NATIONAL MONUMENT
Moki Canyon
Grand Gulch
Cedar Mesa
Comb Ridge
Red House Cliffs
San Juan River
Valley of the Gods
Bluff
Montezuma Creek
Sand Island Campground
Casa Del Eco Mesa
Mexican Hat Boat Ramp
Monument Valley
Chinle Creek
Nokai Canyon
Lake Powell
Rainbow Plateau
T30S
T35S
T40S
R5E
R10E
R15E
R20E
R25E