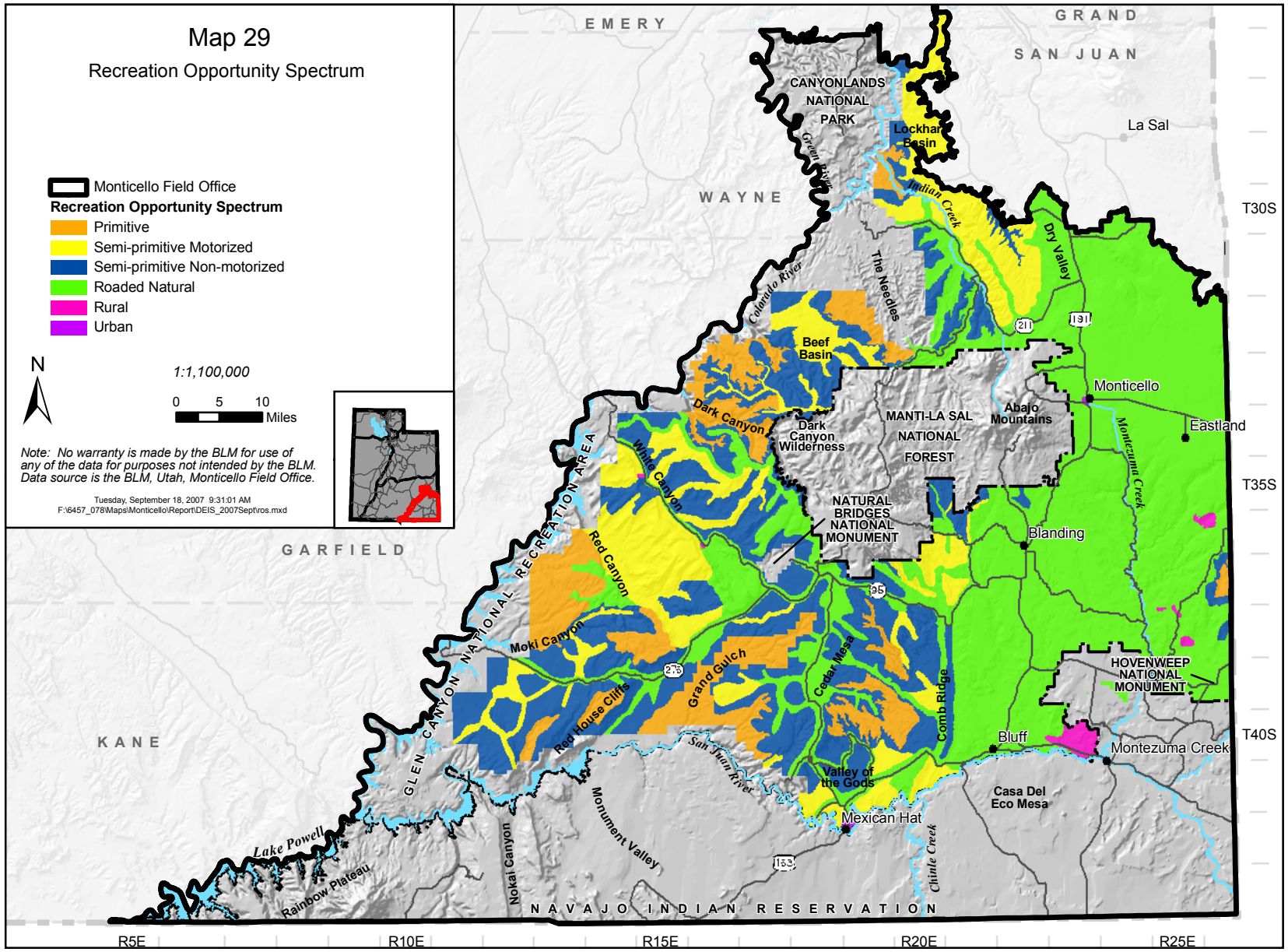
Map 29
Recreation Opportunity Spectrum
Monticello Field Office
Recreation Opportunity Spectrum
Primitive
Semi-primitive Motorized
Semi-primitive Non-motorized
Roaded Natural
Rural
Urban
N
1:1,100,000
0 5 10 Miles
Note: No warranty is made by the BLM for use of any of the data for purposes not intended by the BLM. Data source is the BLM, Utah, Monticello Field Office.
Tuesday, September 18, 2007 9:31:01 AM
F:\6457_078\Maps\Monticello\Report\DEIS_2007Sept\ros.mxd
EMERY
GRAND
SAN JUAN
WAYNE
GARFIELD
KANE
NAVAJO INDIAN RESERVATION
CANYONLANDS NATIONAL PARK
Lockhart Basin
La Sal
Green River
Indian Creek
Dry Valley
The Needles
Colorado River
Beef Basin
Dark Canyon
Dark Canyon Wilderness
MANTI-LA SAL NATIONAL FOREST
Abajo Mountains
Monticello
Eastland
Montezuma Creek
White Canyon
NATURAL BRIDGES NATIONAL MONUMENT
Blanding
Red Canyon
GLEN CANYON NATIONAL RECREATION AREA
Moki Canyon
Grand Gulch
Cedar Mesa
Comb Ridge
HOVENWEEP NATIONAL MONUMENT
Red House Cliffs
San Juan River
Bluff
Montezuma Creek
Valley of the Gods
Mexican Hat
Casa Del Eco Mesa
Monument Valley
Chinle Creek
Nokai Canyon
Lake Powell
Rainbow Plateau
211
191
95
275
163
T30S
T35S
T40S
R5E
R10E
R15E
R20E
R25E