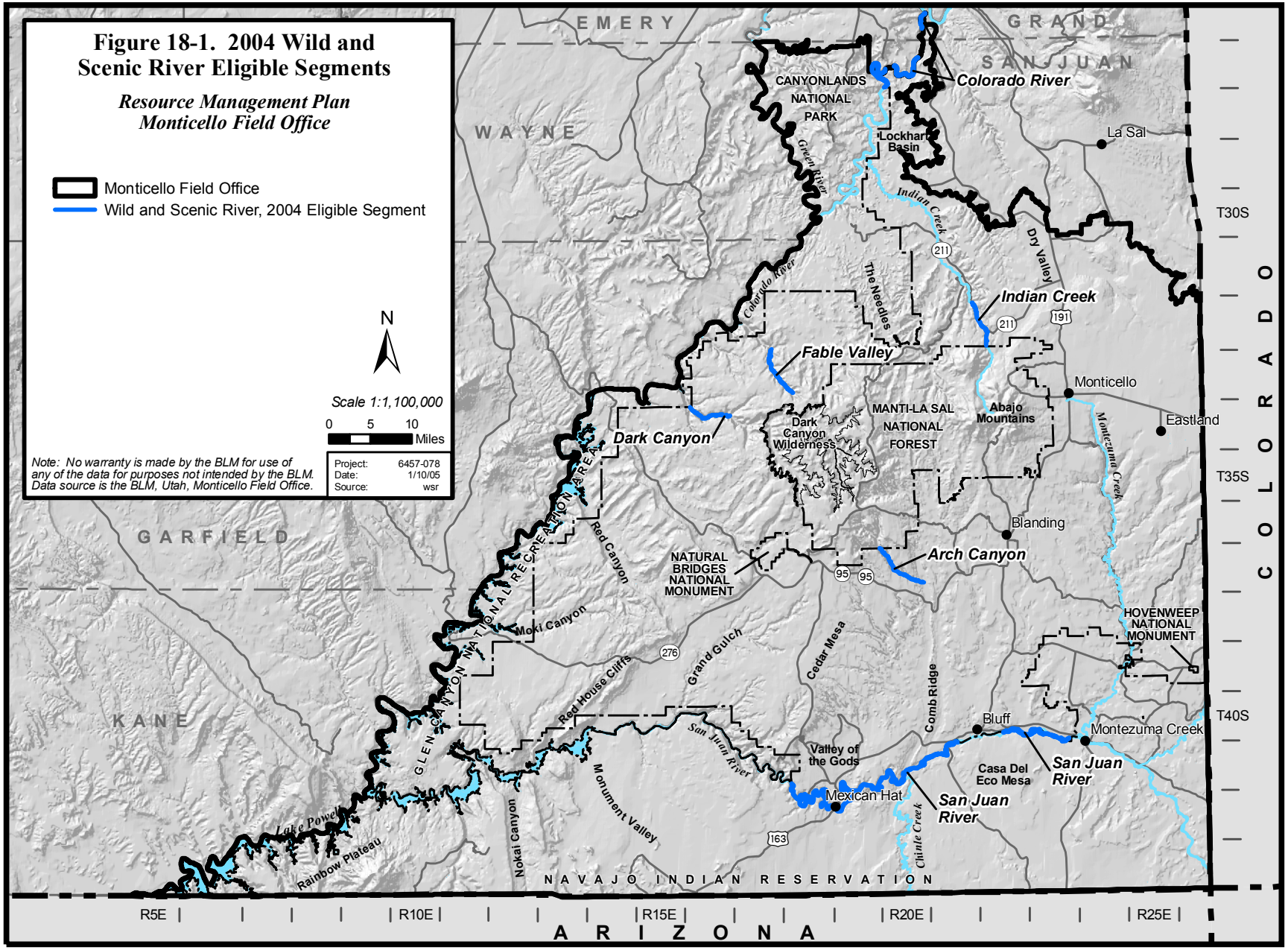
Figure 18-1. 2004 Wild and Scenic River Eligible Segments
Resource Management Plan
Monticello Field Office
Monticello Field Office
Wild and Scenic River, 2004 Eligible Segment
N
Scale 1:1,100,000
0 5 10
Miles
Note: No warranty is made by the BLM for use of any of the data for purposes not intended by the BLM. Data source is the BLM, Utah, Monticello Field Office.
Project: 6457-078
Date: 1/10/05
Source: wsr
EMERY
GRAND
SAN JUAN
WAYNE
GARFIELD
KANE
COLORADO
ARIZONA
CANYONLANDS NATIONAL PARK
Colorado River
Lockhart Basin
La Sal
Green River
Indian Creek
Dry Valley
The Needles
Indian Creek
Fable Valley
Monticello
Eastland
Abajo Mountains
MANTI-LA SAL NATIONAL FOREST
Dark Canyon Wilderness
Dark Canyon
Montezuma Creek
Blanding
Arch Canyon
NATURAL BRIDGES NATIONAL MONUMENT
HOVENWEEP NATIONAL MONUMENT
GLEN CANYON NATIONAL RECREATION AREA
Red Canyon
Moki Canyon
Grand Gulch
Cedar Mesa
Red House Cliffs
Comb Ridge
Bluff
Montezuma Creek
San Juan River
Valley of the Gods
Casa Del Eco Mesa
San Juan River
Mexican Hat
San Juan River
Monument Valley
Chinle Creek
Nokai Canyon
Lake Powell
Rainbow Plateau
NAVAJO INDIAN RESERVATION
T30S
T35S
T40S
R5E
R10E
R15E
R20E
R25E